

K-TEST MOUNTAIN 75(1)A 1 of 5

1975 EXPLORATION ON
B.C. COAL LICENCES 21 AND 22

E.W. BERESFORD

(copy 2)
FEBRUARY 1976

OPEN FILE

GEOLOGICAL BRANCH
ASSESSMENT REPORT

00 449

1 of 5

OPEN FILE

B. C. REG. NO. - 436/75 -COAL ACT 1974

COLEMAN COLLIERIES LIMITED

1975 EXPLORATION ON B.C. COAL LICENCES 21 AND 22

N.T.S. MAP REF. 82G/10E

By: E.W. Beresford, C.E.T.

February, 1976

TABLE OF CONTENTS

1.0 Introduction

2.0 Geology

2.1 Seam Description

3.0 Exploration Details

3.1 Exploration 1976

4.0 Reserve Estimates and Quality information

5.0 Survey Procedure

6.0 Statement of Qualifications.

APPENDICES

1 Index Map - Scale 1/50,000

11 Geological Map - Scale 1/50,000

111 Topographic Map, Scale 1" = 200' showing
outdrops, drill holes, licence boundaries, etc.

1V Cross-sections through the licence area. Scale 1" - 200'

V Copy of Licence Form - Valuation of work 1975

VI Drill Hole data 1975, lithology, Seam Analyses
Gamma Ray Neutron and Sidewall Density
(under separate folder)
FOR ANALYSIS DATA, REFER TO CONFIDENTIAL
COAL ANALYSIS FILE.

I N T R O D U C T I O N

1.0 Tent Mountain is situated in the South West part of Alberta and straddles the inter-provincial boundary into South East British Columbia. (see Index Map - Appendix 1)

The Company have coal leases and holdings on 3,796 acres in Alberta and 378 acres under licence in British Columbia, with an additional lease arrangement with Kaiser Resources Ltd. on 359 acres.

Surface mining of coal has been carried out since 1949 mainly in relatively small scale operations, in some 4 locations, on the mountain.

As a follow up on exploration carried out in 1973 and 1974 on the Alberta side of Tent Mountain, the program was extended to cover the B.C. Licences 21 and 22.

Exploration approval was given in June 1975 on the filed plan of operations as an extension of the #3 Pit Mine Permit #108, and the following documentation sets out the 1975 work in detail as required under the Coal Act Regulations.

G E O L O G Y

2.0 Two stratigraphic units or formations are present on Tent Mountain, the Kootenay formation of the Lower Cretaceous period and the Fernie Formation of the Jurassic period. (see Geol. Map - Appendix 11)

The Kootenay formation consists of massive sandstones, siltstones and mudstones with numerous coal seams and exceeds 1,500 ft. in thickness, in this area but at no location is a complete section present.

Geology - continued

The upper portion of the Kootenay formation is always missing either by erosion or faulting and no evidence of the overlying Blairmore Formation has been found.

Basically there are 5 coal seams at Tent Mountain considered mineable throughout the take, numbered 2,4,5,6 and 7 from the basal unit upwards.

The structure is quite complex with severe folding and thrust faulting from West to East of variable displacements, with repetitions of the coal seams and seam thickening.

The Fernie Formation underlies the Kootenay Formation and is generally of dark marine shales with a gradational zone from massive sandstone to shale over 100 ft. to 150 ft. in thickness.

The Fernie shales are a well recognisable unit approx. 2,000 ft. thick at Tent Mountain and weather easily at the surface, with worm burrows being abundant in the drill cores at depth.

2.1SEAM DESCRIPTION

The major coal seams can be traced from the Alberta side of the border into the B.C. Licence area and shown on Map #1 (Appendix 111) and cross-sections Appendix 1V. The true dip of the seams, vary from 45° to 70° in an East/West monoclinial structure on a 350° strike. The lowest seam in the Kootenay formation has been given the #2 designation, and varies from 20 ft. to 60 ft. in thickness with normally a shale split in the seam varying from 2 ft. to 9 ft. This seam is repeated to the South by the action of a thrust fault which causes some additional thinning and thickening especially near the surface. The seam has a sandstone roof with a sandstone, siltstone floor.

Approx. 200 ft. stratographically above the #2 seam is a coal and shale horizon known as the #3 Seam. On the Alberta side of the border the #3 horizon varies from 8 ft. of coal to a carbonaceous shale

Seam Description continued

over a distance of 3,000 ft, and in the B.C. Licence area is present as a coaly shale approx. 5 ft. thick. This seam has been discounted in any reserve calculations. The #4 Seam lying 430 ft. stratographically above the #2 Seam is consistent throughout the property varying in true thickness from 14 ft. to 22 ft. and averaging 17 ft. thick.

This seam has a Siltstone/Mudstone roof with a similar floor, and the strata between the #4 and #2 Seams is of massive sandstone.

The #5 Seam horizon lying approx. 189 ft. above the #4 Seam varies from 30 ft. to 80 ft. in thickness with small shale bands present in the seam.

The strata between #5 and #4 seam is a mixture of sandstones, siltstones and dense mudstones, the seam having a hard silty mudstone roof and floor. The #5 Seam horizon has been interpreted as two seams to the North of the licence area, namely 5A and 5B with 5B thickening to the South and 5A thinning to a coaly shale approx. 40 ft. between the two seams.

In British Columbia the 5B seam is present, averaging 60 ft. and was mined from 1952 - 1955 in a trench cut known as #4 Pit South.

Towards the Southern limit of the licence area the #5B Seam is trenched at the surface and is 80 ft. thick, but some 300 ft. down dip is cut off by a thrust fault.

The #6 Seam is stratographically 150 ft. above the #5B Seam and has a variable thickness, from 8 ft. to 26 ft. in the South, and is affected by thrust-faulting and is cut off at depth.

Between #5B and #6 Seams, the strata is a mixture of siltstone and mudstones with carbonaceous shale.

The #7 Seam has generally been cut-off by the major thrust

Seam Description - continued

fault which repeats the Fernie and Kootenay sequence on the East Flank of the mountain. The fault has a displacement in excess of 1,000 ft. and at surface takes most of the #7 Seam out.

The cross-sections drawn through the area show the geological sequence and are found in Appendix IV.

3.0

EXPLORATION DETAILS

Prior to 1973 no diamond core drilling had been done at Tent Mountain, but during 1973 and 1974 some 33 holes were drilled comprising 38,471 ft. with extensive trenching of seams both in the Nos. 2,3 and 4 mining areas and over approx. 3,000 acres of land mainly on the Alberta side of the Border.

As a follow up to this exploration the 1975 drilling program was extended into the Company's B.C. Licence areas 21 and 22, with infill holes on the East Flank of the mountain, down to 2,000 ft. of cover.

During the past year a total of 9 holes comprising 8,456 ft. of HQ (2½") core drilling has been carried out in British Columbia with 4,800 ft. being in the licence area and 3,656 ft. in the adjacent Kaiser holdings. (See Appendix VI - Drill Hole data).

A total of 1,870 yds. of new access road was made together with seam trenching by a D6 cat. bulldozer and by hand comprising 150 yds.

Detailed geological mapping of the surface has been carried out together with detailed logging of the drill core.

The coal core recovery over the program averaged 93% and all the coal core was sent for independent analysis to Birtley Engineering and Warnock Hersey, Calgary. Each seam is analysed for Ash, F.S.I., Sulphur

Exploration details continued

and yields at different specific gravities.

The diamond drilling was contracted out to the Tonto Drilling Co. Vancouver using a Longyear 44 Rig equipped with wireline.

The core is stored at the Coleman Collieries Plant site at Coleman in 5 ft. X 1 ft. wooden boxes, clearly marked with Hole and Box number.

3.1 EXPLORATION 1976

Future exploration is planned during 1976 to trace the seams through to the Corbin road some 3,000 ft. past the Company's Southern licence boundary. Prior to submitting a further on-going drilling and exploration program, the Company is presently negotiating with both Kaiser Resources Ltd. and Crows Nest Industries for the Agreement to carry out this work.

A supplemental plan of operations will be submitted to the B.C. Government for approval when such an agreement is finalised.

4.0

RESERVE ESTIMATES AND QUALITY

From drilling and outcrop provings an in-situ coal reserve is estimated for the B.C. Licence area as 17.11 million short raw tons taken down to the 2,000 ft. cover line, using the sp. gr. of raw coal as 1.50.

Arithmetical mean values of the individual seam is given below based on core recovery, throughout the total area.

SUMMARY OF BOREHOLE RESULTS (1975)

| | | RAW ANALYSIS | | | FLOATS AT 1.60 + 28 MESH | | | 28m X 0 F.F. STAGE 1 | | |
|----------|-------------------|--------------|------|--------|-----------------------------|------|--------|-------------------------|------|--------|
| Seam No. | % Core Rec. | Wt.- 28m | Ash | F.S.I. | Wt. % | Ash | F.S.I. | Wt. | Ash | F.S.I. |
| 2 | 89.8 | 15.2 | 31.6 | - | 56.1 | 13.3 | 4½ | 39.6 | 19.0 | 5½ |
| 4 | 92.8 | 16.1 | 33.3 | - | 59.0 | 14.5 | 3½ | 44.1 | 18.6 | 4 |
| 5B | 96.0 | 11.9 | 25.6 | - | 70.3 | 10.0 | 5½ | 48.2 | 11.6 | 6½ |
| 6 | 94.4 | 15.2 | 17.4 | - | 78.6 | 6.2 | 6½ | 43.8 | 9.1 | 7 |

These results are comparable with the 1973/74 core analyses of the same seams on the Alberta side of the border and indicate the better quality metallurgical coals are seams #6 and 5B with seams #2 and #4 having to be washed at lower sp. gravities with corresponding low yields to meet present day metallurgical coal markets. The B.T.U. value of the coal is between 11,000 and 13,500 at a 1.60 float with 0.50% sulphur, and volatile matter from 24 - 28

5.0 SURVEY PROCEDURE

The area was mapped to a scale of 1" - 200' by photogrammetrical means, after survey control points were established by Burnett Resource Surveys Ltd. prior to flying.

The Universal Transverse Mercator grid, the Alberta Township Grid System and the #4 Pit Grid system are superimposed on the plans.

The British Columbia - Alberta inter-provincial boundary monuments established by R.W. Cautley D.L.S. in 1914 were used as the base lines for the Tent Mountain Surveys. From these base lines a network of stations were established by:

- (a) triangulation
- (b) Distomat and Tellurometer
- (c) traverse surveys.

Survey procedure - continued.

All drill holes, trenches and road systems were traversed by theodolite from base lines and points plotted by co-ordinates.

Mile Post 6 of the McLatchie meridian has been tied in to the above grid system and this meridian line forms the West Boundary line of Licences 21 and 22.

The local #4 Pit grid system is based on a grid North line of $7^{\circ} 10' 00''$ West of Astro North with Monument 89F having co-ordinates of 1828.45 ft. East and 1751.02 ft. North with an elevation of 7,048.7 ft.

All cross-sections are drawn throughout the area on this #4 Pit Grid system at 500 ft. intervals.

The U.T.M. co-ords. for Monument 89F are 2,187,591.36 ft. East and 18,014,031.66 ft. North elevation 7,048.7 ft., with the U.T.M. North North Line being $1^{\circ} 48' 00''$ East of Astro North.

6.0

STATEMENT OF QUALIFICATIONS

E. W. Beresford: Exploration Manager

Qualifications:

Certified as Engineering Technologist(Mining) in Alberta.
Qualified Mining Surveyor (1956) with Higher National
Certificate (U.K.) Mining & Geology
City & Guilds Final in Surveying, Mining & Geology
Surface Coal Mine Managers Certificate(Alberta) pending.

Experience:

From 1951 - 1969 working for the National Coal Board in

Statement of Qualifications continued

Experience continued

various capacities as a Mining Surveyor and Mine Planning Engineer with main experience in underground mining but with some open-pit experience.

From 1969 - 1976 employed in the coal industry in Western Canada for McIntyre Mines Ltd. and Coleman Collieries Ltd. in Planning, Geological and Exploration work, including Environmental aspects of mining.

Experience in the coal industry amounting to 25 years.

C. A. Brazzoni - Geologist

Degree in Geology from University of Calgary (1974) and employed as Geological Assistant with Coleman Collieries since March, 1975. Previous experience in coal exploration and open-pit work with Kaiser Resources Ltd.

The compilation of this report including field and drilling supervision was carried out by Mr. E. W. Beresford with the assistance of Mr. C. Brazzoni.

The geological interpretation and final presentation was checked out and agreed by the Company's Geological Consultant Mr. P. Dyson.

Signed: _____

E.W. Beresford

E. W. Beresford, C.E.T.
Exploration Manager

Feb. 23/ 76

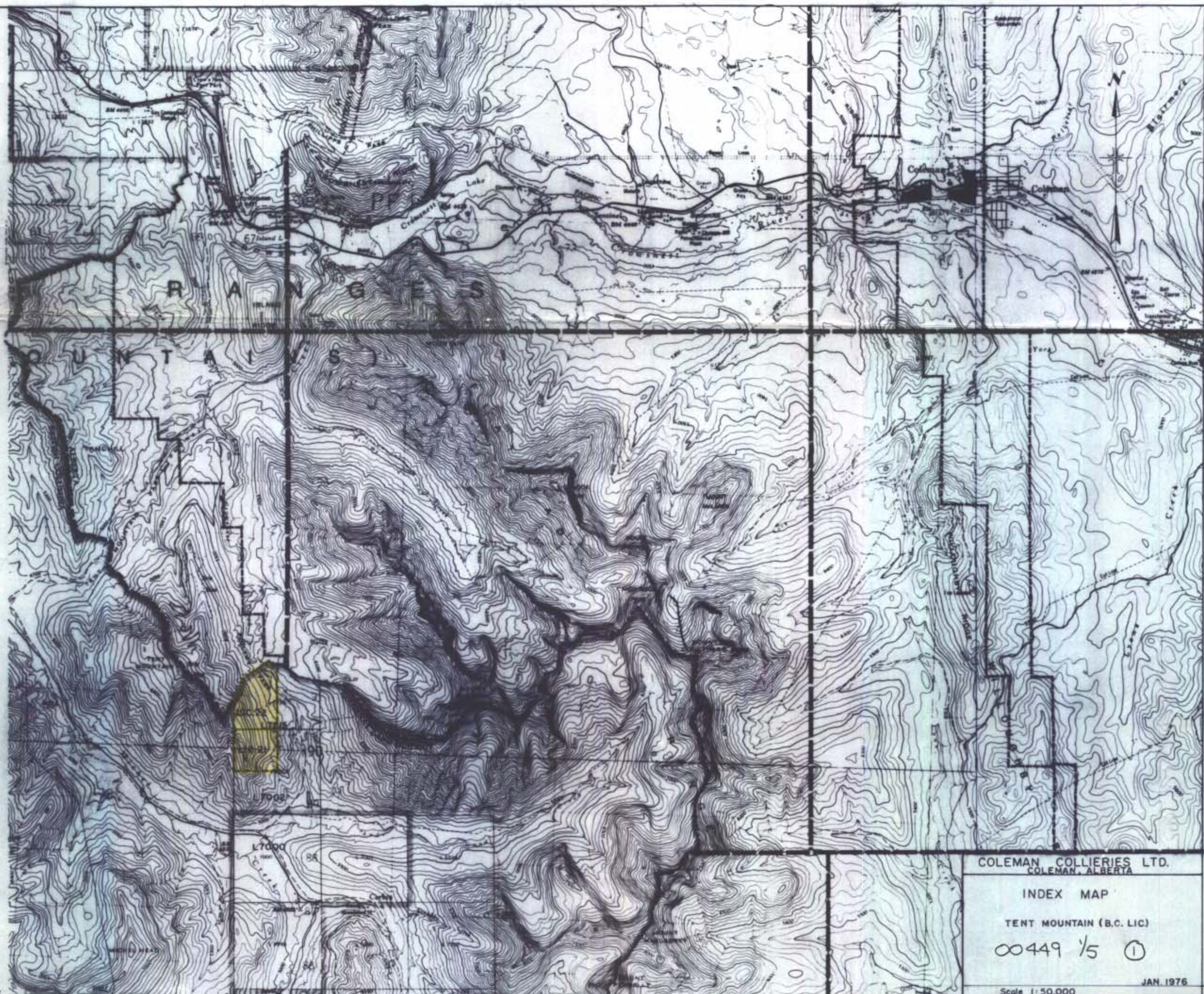

COLEMAN COLLIERIES LTD.
COLEMAN, ALBERTA

INDEX MAP

TENT MOUNTAIN (B.C. LIC)

00449 1/5 ①

JAN. 1976

Scale 1:50,000



— Coleman Collieries' B.C. Licenses

E.W. Rowford

49°30'
114°45'

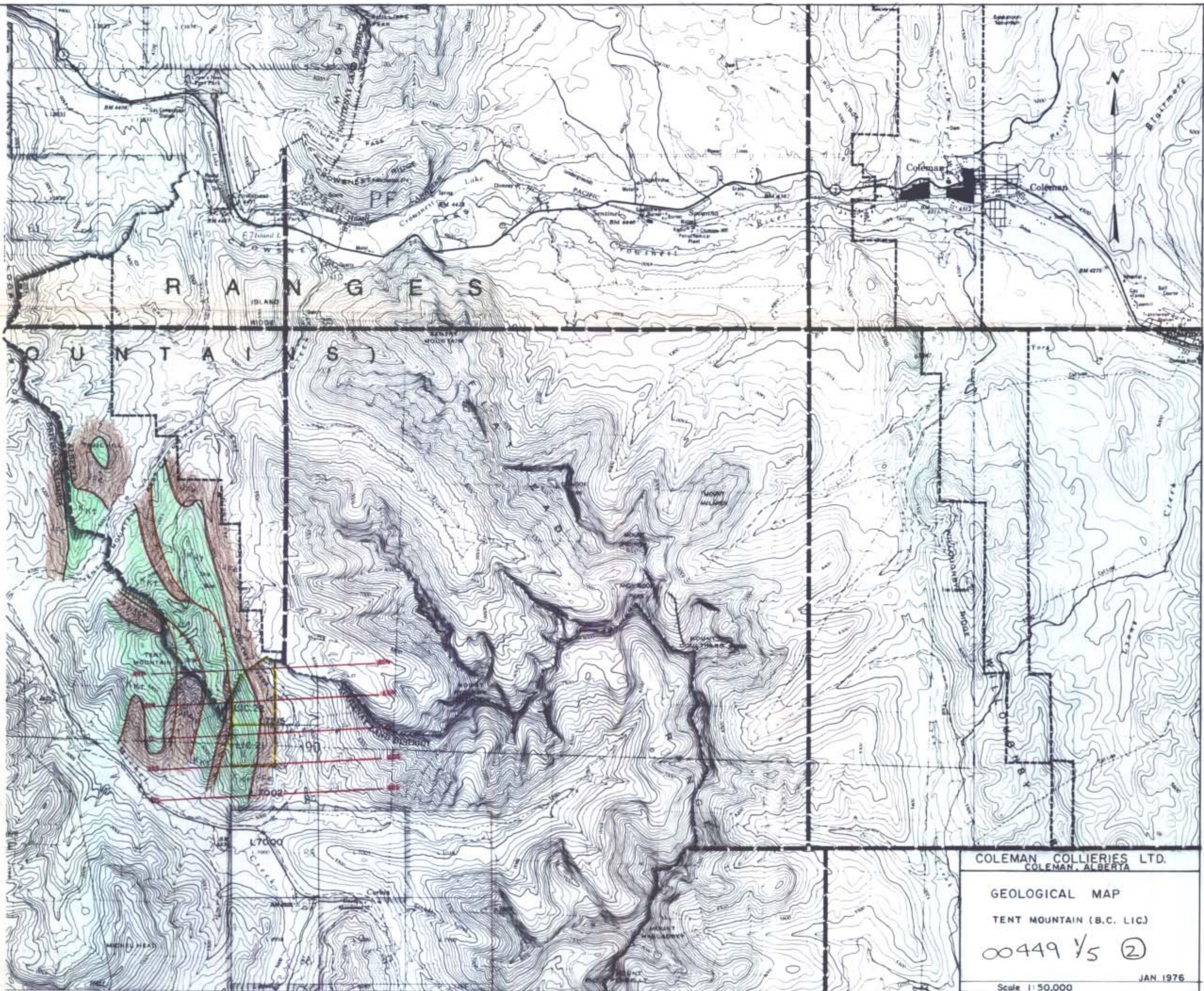

COLEMAN COLLIERIES LTD.
COLEMAN, ALBERTA

GEOLOGICAL MAP
TENT MOUNTAIN (B.C. LIC)

00449 1/5 (2)

Scale 1:50,000

JAN 1976

LEGEND:

- Cretaceous, Kootenay Fm. (K_{K1})
- Jurassic, Fernie Fm. (J_{F2})
- Thrust Fault
- Coleman Collieries Licenses
- 40N Section Line

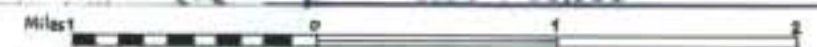

E.W. Bedford

114°45' 49'30"



DEPARTMENT OF MINES AND PETROLEUM RESOURCES

Coal Act (Sec. 19)

APPLICATION TO EXTEND TERM OF LICENCE

I, Eric W. Beresford agent for Coleman Collieries Limited
 Box 118 (Name) Coleman (Name)
 Coleman (Address) Alberta (Address)

Valid FMC No. (1976) 151368

hereby apply to the Minister to extend the term of Coal Licences No(s) 21 and 22

for a further period of one year.

2. I have performed, or caused to be performed, during the period January 25th, 1975 to January 25th, 1976, work to the value of at least \$ 192,272 on the location of coal licences as follows:

CATEGORY OF WORK

| | Licence No(s). | Apportioned Cost |
|--|----------------|------------------|
| Geological mapping - - - - | | \$ 4,500 |
| Surveys: Geophysical - - - - | Combined | - |
| Geochemical - - - - | 21 and 22 | - |
| Other - - - - | | 4,000 |
| Road construction - - - - | | 7,800 |
| Surface work - - - - | | 4,700 |
| Underground work - - - - | | - |
| Drilling - - - - | | 92,640 |
| Logging, sampling, and testing - - - - | | 21,442 |
| Reclamation - - - - | | 850 |
| Other work (specify) - - - - | | 56,360 |

3. I wish to apply \$ 192,272 of this value of work on Coal Licence(s) 21 and 22

4. I wish to pay cash in lieu of work in the amount of \$ - on Coal Licence(s) No(s) -

5. I wish to apply \$ - of this value of work to claim a refund of cash in lieu of work in the amount of \$ - which was paid to extend the term of Coal Licence(s) No(s) -

from - to -, 19 - Mining Receipt No. - for prior payment of cash in lieu of work is attached for adjustment.

6. The work performed on the location(s) is detailed in the ^{forthcoming} attached report entitled Exploration Program 1975 - B.C. Coal Licences 21 and 22 Tent Mountain

January 20th, 1976
(Date)

E.W. Beresford
(Signature and position)
Exploration Manager

* Applications to group licences may be filed to apportion costs on a maximum of 10 licences.

(FORMS TO BE SUBMITTED IN DUPLICATE)

FOR DEPARTMENTAL USE ONLY

Value of work reported \$ - Value of work applied on licences \$ -
 Value of work approved \$ - Value of credit remaining \$ -

Work performed. Yes No

The program of operations detailed hereunder was carried out during the period from Jan. 25th 1975
to January 25th, 1976. Total costs are \$192,272, an average
of \$ 508.65 per acre.

GEOLOGICAL MAPPING Yes No Cost \$ 4,500
Area (Acres) Scale Time
Reconnaissance 600 Ac. 1" = 200' June-July, 1975
Detail: Surface 378 Ac. 1" = 200' July - Sept. 1975
Underground - - -
Other (specify) Kaiser/C.N.I. Holdings

GEOPHYSICAL OR GEOCHEMICAL SURVEYS Yes No Cost \$ -
Method - Line miles -

OTHER SURVEYS Yes No Cost \$ 4,000
Grid Universal Transverse Mercator Topographic - Photo Mapping - Other Traverse Survey Crew (See (1))

ROAD CONSTRUCTION Yes No Cost \$ 7,800
Length: On Licences 800 Yards Access (off licences) 1,070 Yds.

SURFACE WORK Yes No Cost \$ 4,700
Length License Number(s)
Trenching 80 Yards) -
Scam tracing 70 Yards) -
Crosscutting 140 Yards) Grouped 21 and 22
Other Moving Drill Rig) -

UNDERGROUND WORK Yes No Cost \$ -
Test adits: Number - Average length - Total footage -
Other workings: Area - Total footage -

DRILLING Yes No Cost \$ 92,640
Hole Size Number of Holes Total Footage
Core: Diamond Wireline HQ(2 1/2") 5 4,800 ft.
Rotary: Conventional
Reverse circulation
Other -

Contractor Tonto Drilling Co. Where core stored Coleman, Alberta.

LOGGING, SAMPLING, AND TESTING (check) Yes No Cost \$ 7,284 (Logging)
14,158 (Testing)
Lithology: Drill samples Core samples Bulk samples
Logs: Gamma-Neutron Density Other
Testing: Prox. analysis FSI Washability
Carbonization Petrographic Plasticity Other

OTHER WORK (specify details) See Items (1)(2)c.d.(6) & (7) Cost \$ 56,360

REPORTS:

Reclamation work (Permit No. 108) Detail of work* Full report in course of preparation
- Due on January 31st, 1976 to Mr. J. McDonald

Cost \$ 3,250

OPERATIONS:

Work was supervised by E. H. Beresford C.E.T. Position Exploration Manager

Is this person a registered or licensed Professional Engineer in British Columbia? Yes No

NOTE--Where the licensee intends to perform, during the extended term of his licence, work not set out in the plan of operations filed under section 15 (2) (c), a supplemental plan of operations is to be attached.

* If reclamation work reported in separate report give details of report identification.

VALUATION OF WORK; COST STATEMENT
(Sec. 27, B.C. Reg. 436/75)

ON-PROPERTY COSTS: For period from Jan. 25 1975 to Jan. 25th 1976

1. OPERATOR'S FEES, SALARIES, AND WAGES:

| | Average Number of Employees | Average Rate | Average Number of Days | Amount |
|-------------------------------|-----------------------------|--------------|------------------------|-----------|
| Professional and technical | 2 | \$105 | 120 | \$25,200 |
| Machine operators and support | 2 | \$ 80 | 128 | 20,480 |
| Miners | | | | |
| Other | | | | |
| Total operator's costs | | | | \$ 45,680 |

2. CONTRACTORS AND CONSULTANTS:

| Name | Service | Contract Amount |
|---------------------------------------|----------------|-----------------|
| W. Henisch Contracting | Excavator D6 | 12,500 |
| Tonto Drilling Co. | Diam. Drilling | 92,640 |
| P. Dyson Consultants | Geology | 7,000 |
| Salloway Drafting | Drafting | 2,500 |
| Burnett Resource Surveys | Photogrammetry | 4,000 |
| Roke Oil Ltd. | Tone | |
| Total contractor and consultant costs | | \$ 7,284 |

3. EQUIPMENT AND INSTRUMENTS USED: Owned _____ Rented _____

| Type | Rented From | Amount |
|--|-------------|--------|
| All survey equipment owned by Coleman Collieries - Other equipment expensed to Contractors | | |
| | | |
| | | |
| | | |
| Total equipment and instrument rentals | | \$ - |

4. FIELD CAMP COSTS:

| | Amount | |
|------------------------|--------|------|
| Food | | |
| Accommodation | | |
| Fuel | | |
| Other | | |
| Total field camp costs | | \$ - |

5. SAMPLING, ANALYSIS, AND TESTING:

| Service | Performed by | Amount |
|--|-------------------|-----------|
| Core analysis | Birtley Eng. Ltd. | 2,578 |
| Testing of Core Samples | Harnock Hersey | 11,580 |
| | | |
| | | |
| Totals, samplings, analysis, and testing | | \$ 14,158 |

6. SUPPLIES AND MATERIALS COSTS:

| | Amount | |
|------------------------------------|--------|----------|
| Process supplies (Core Boxes) | 1,760 | |
| Operating and maintenance supplies | 600 | |
| Office and technical supplies | 1,500 | |
| Other supplies and materials | 300 | |
| Total, supplies and materials | | \$ 4,060 |

7. TRANSPORTATION COSTS (Ground transportation details):

| Vehicles | Owner | Rental Rate | Amount |
|--------------------|--------------------|-------------|---------|
| 1 4 X 4 G.H. Truck | Coleman Collieries | \$320/Month | \$1,600 |
| | | | |
| | | | |

Air support details:

| Aircraft Type | Owner | Charter |
|---------------|-------|---------|
| | | |
| | | |
| | | |

Total transportation costs \$

8. RECLAMATION WORK:

Drill sites - Initial levelling/seeding \$ 850.00

9. TRAVEL EXPENDITURES (operator's costs only):

| Number of Personnel | Number of Trips | Amount |
|---------------------|--------------------------|--------|
| 2 | Every day during program | |

Total travel expenditures \$ Included in (1)

Total costs \$

(Secs. 28 and 29, B.C. Reg. 436/75)

OFF-PROPERTY COSTS: Period from June to December, 19 75

- (a) Logistics and field support \$
- (b) Technical and feasibility studies Still underway - not yet completed
- (c) Preparation of reports Still underway - not yet completed
- (d) Supplies and services
- (e) Mobilization and demobilization of equipment Included in drilling costs (\$5,000)
- (f) Travelling expenses (Vancouver/Coleman & Return) with drill rig

Supporting Cost Statements Attached Total \$ Not yet known

Total supporting costs \$

SUMMARY

On-property costs \$ 192,272
Off-property costs \$ Not yet known
Total costs \$ 192,272

Statement of costs verified by E. W. Beresford - Exploration Manager
E. Walton - Controller
January 20/76
(Date) (Signature and position)

K-TENT MOUNTAIN 75(3)A 2 of 5

1975 DRILL HOLE LOGS

(Book I-1)

(copy 2)

E. W. BRESFORD

FEBRUARY 1976

ORIGINAL FILE

GEOLOGICAL BRANCH
ASSISTANT SUPERVISOR

00 449

2 of 5

COLEMAN COLLIERIES LIMITED

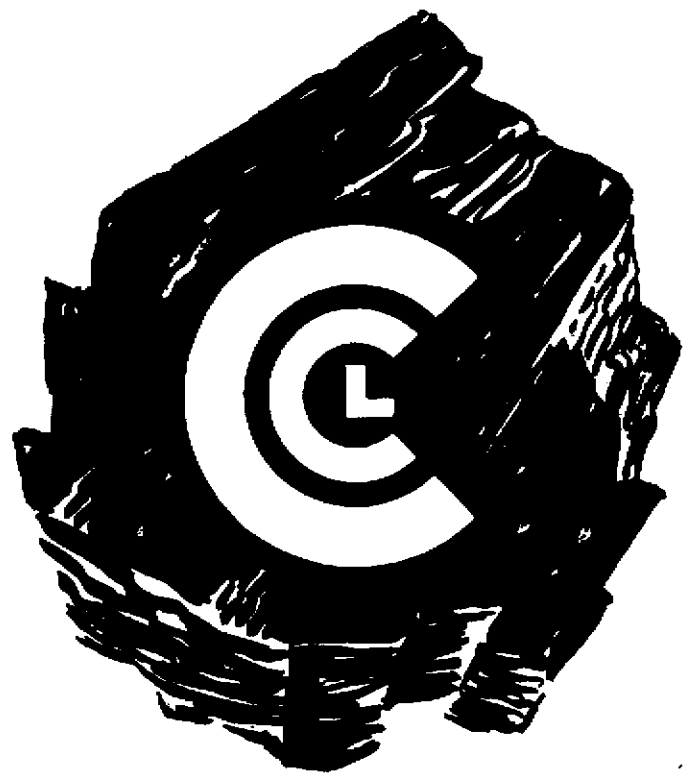

K-TENT MOUNTAIN 75(3)A
(COPY 2)

1975 DRILL HOLES

B. C. LICENCES Nos. 21 & 22

OPEN FILE

N.T.S. Map Reference 82G/10E

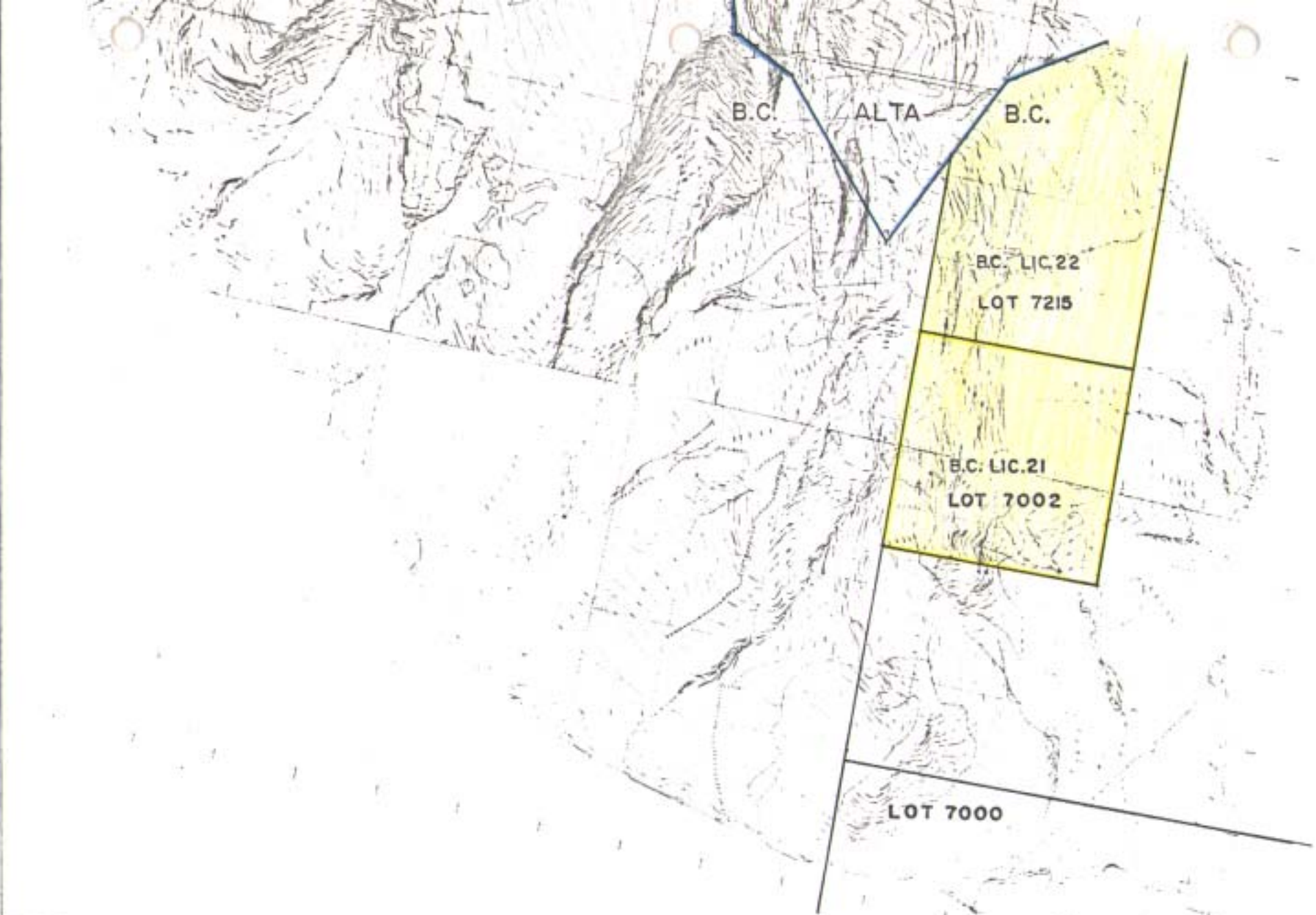

COLEMAN COLLIERIES
LTD.

B.C. LICENCES
Scale 1" = 1600'

1975 DRILLING PROGRAM

SEAM MOUNTAIN

| LOCATION | COMPANY | HOLE No. | CO-ORDINATES | | | | SEAM No. | COAL INTERVAL | POSSIBLE RECOVERY | ACTUAL RECOVERY | PERCENT RECOVERY | TOTAL DEPTH | COST \$ |
|---------------|---------------------|----------------------|--------------|-----------|-----------|--------|---|---|---|--|------------------|-------------|---------|
| | | | LATITUDE | DEPARTURE | ELEVATION | GRID | | | | | | | |
| E.C. Licences | Tonto Drilling Ltd. | TD-75-40 (90°E) | 872.09N | 2325.88E | 6812.5' | #4 Pit | 5.3' - 71.6' 160.0' - 201.4' 207.0' - 241.4' 303.0' - 325.6' 390.2' - 476.3' 764.6' - 885.0' | 66.3' 41.4' 34.4' 22.6' 86.1' 120.4' | 59.8' 37.9' 27.8' 21.5' 81.9' 115.7' | 90.2% 91.4% 80.7% 95.1% 95.1% 96.0% | 933.0' | | |
| | | TD-75-43 (75°E) | 648.22N | 2284.38E | 6768.4' | #4 Pit | 45.0' - 68.0' 189.8' - 240.5' 496.5' - 612.1' 790.2' - 812.8' 867.1' - 876.0' | 23.0' 50.7' 115.6' 22.6' 8.9' | 20.4' 47.85' 109.25' 20.4' 8.4' | 83.7% 93.6% 93.6% 90.3% 94.4% | 1,440.0' | | |
| | | TD-75-49 (80°E) | 12464.5 N | 87670.1E | 6446.1' | U.T.M. | 768.9' - 875.3' 1,048.3' - 1,058.5' | 106.4' 10.2' | 100.05' 10.2' | 94.0% 100.0% | 1,380.0' | | |
| | | TD-75-55 (75°E) | 11903.3 N | 87905.7E | 6144.1' | U.T.M. | 97.85' - 258.2' 545.5' - 569.5' 627.5' - 635.5' | 160.35' 24.0' 8.0' | 158.65' 22.1' 7.5' | 98.9% 92.1% 93.8% | 1,227.0' | | |
| | | TD-75-57 (90°E) | 11903.3N | 87901.7E | 6144.1' | U.T.M. | 228.5' - 306.0' 337.5' - 361.3' 373.5' - 414.0' 810.0' - 821.8' | 77.5' 23.8' 40.5' 11.8' | 74.7' 23.8' 39.0' 6.3' | 96.4% 100.0% 98.5% 53.4% | 650.0' | | |
| | | TD-75-60 (49.5°E) | 10635.0N | 88405.2E | 6124.8' | U.T.M. | 5.0' - 15.0' 437.9' - 469.5' | 10.0' 31.6' | 6.3' 23.7' | 63.0% 74.3% | 689.0' | | |
| | | TD-75-70 (61°E) | 11081.1N | 87740.2E | 5927.1' | U.T.M. | 469.5' - 489.5' 567.0' - 579.0' 938.0' - 945.5' 949.0' - 957.0' | 20.0' 12.0' 7.5' 8.0' | 17.4' 10.8' 1.9' 6.0' | 87.0% 90.0% 25.3% 75.0% | 980.0' | | |
| | | TD-75-74 (51°E) | -708.0N | 2125.0E | 6125.0' | #4 Pit | 7.0' - 14.2' 493.0' - 504.8' 517.5' - 570.8' | 7.2' 11.8' 53.3' | 7.0' 11.5' 48.8' | 97.2% 97.5% 91.6% | 704.0' | | |
| | | TD-75-76 (65°E) | 467.0N | 2714.0E | 6695.0' | #4 Pit | 119.0' - 135.0' | 16.0' | 15.3' | 95.8% | 325.0' | | |

COLEMAN COLLIERIES LIMITED

TENT MOUNTAIN - TD-75-40

CORE LOG

July 16th, 1975.

Page1.

0.0' - 5.3' No core - Casing
 5.3' - 71.6' COAL ZONE

| | <u>Poss.</u> | <u>Act.</u> | <u>Description</u> |
|---------------|--------------|--------------|---|
| 5.3' - 7.5' | 2.2' | 1.9' | shattered broken claro-durain |
| 7.5' - 8.2' | .7' | .7' | broken claro-durain |
| 8.2' - 9.2' | 1.0' | 1.0' | broken claro-durain |
| 9.2' - 11.0' | 1.8' | 0.0' | - - - |
| 11.0' - 12.3' | 1.3' | .9' | broken claro-durain |
| 12.3' - 13.6' | 1.3' | 1.3' | broken claro-durain |
| 13.6' - 15.2' | 1.6' | .9' | broken claro-durain |
| 15.2' - 16.5' | 1.3' | 1.2' | broken claro-durain |
| 16.5' - 18.2' | 1.7' | 1.7' | mostly broken claro-durain, odd hard piece |
| 18.2' - 20.0' | 1.8' | 1.8' | broken claro-durain |
| 20.0' - 22.0' | 2.0' | 2.0' | broken claro-durain |
| 22.0' - 26.0' | 4.0' | 4.0' | claro-durain, mostly hard pieces |
| 26.0' - 30.0' | 4.0' | 3.8' | hard, broken pieces of claro-durain |
| 30.0' - 33.0' | 3.0' | 3.0' | mostly hard, broken pieces of claro-durain, some shattered |
| 33.0' - 36.0' | 3.0' | 3.0' | mostly hard, broken pieces of claro-durain, some shattered |
| 36.0' - 40.0' | 4.0' | 3.3' | same as above |
| 40.0' - 45.0' | 5.0' | 5.0' | hard broken claro-durain |
| 45.0' - 50.0' | 5.0' | 5.0' | same as above, some hard pieces |
| 50.0' - 57.0' | 7.0' | 5.4' | hard, broken claro-durain |
| 57.0' - 62.0' | 5.0' | 4.4' | some very hard pieces of claro-durain |
| 62.0' - 63.0' | 1.0' | 1.0' | hard claro-durain |
| 63.0' - 65.0' | 2.0' | 1.9' | same as above |
| 65.0' - 68.0' | 3.0' | 3.0' | same as above |
| 68.0' - 70.0' | 2.0' | 2.0' | same as above |
| 70.0' - 71.6' | 1.6' | 1.6' | same as above |
| | <u>66.3'</u> | <u>59.8'</u> | |

Recovery 90.2%

71.6' - 160.0' Dark almost black mudstone/siltstone with carb. partings, quite massive, odd slickensided fractures

- 80.0' - 84.0' - shaley zone contains carbonaceous material, broken
- 127.0' - 151.0' - laminae of fine grained sandstone appearing in mudstone/siltstone, showing some X-bedding
- 145.0' - B.C.A. 18^o
- 151.0' - 153.0' - shattered mudstone/siltstone, a little iron staining
- 153.0' - 156.0' - broken mudstone/siltstone carbon partings and slickensided fractures

160.0' - 201.4' COAL ZONE

| | <u>Poss.</u> | <u>Act.</u> | <u>Description</u> |
|-----------------|--------------|---------------|--|
| 160.0' - 165.0' | 5.0' | 4.7' | Claro-durain, some shattered, some blackjack |
| 165.0' - 167.0' | 2.0' | 1.95' | Claro-durain, some shattered, some blackjack |
| 167.0' - 170.0' | 3.0' | 3.0' | Same |
| 170.0' - 174.0' | 4.0' | 4.0' | Same |
| 174.0' - 175.0' | 1.0' | 1.0' | Same |
| 175.0' - 180.0' | 5.0' | 5.0' | Hard Claro-durain |
| 180.0' - 184.0' | 4.0' | 3.95' | Hard claro-durain |
| 184.0' - 189.0' | 5.0' | 4.4' | Hard claro-durain |
| 189.0' - 194.0' | 5.0' | 4.75' | Hard claro-durain, plus some blackjack |
| 194.0' - 196.0' | 2.0' | 1.7' | Broken claro-durain |
| 196.0' - 198.3' | 2.3' | 1.8' | Broken claro-durain |
| 198.3' - 201.4' | 3.1' | 1.6' | Broken claro-durain |
| | <u>41.4'</u> | <u>37.85'</u> | |

Recovery 91.4%

201.4' - 207.0' Dark, almost black mudstone

207.0' - 241.4' COAL ZONE

| | <u>Poss.</u> | <u>Act.</u> | <u>Description</u> |
|-----------------|--------------|---------------|---|
| 207.0' - 210.0' | 3.0' | 2.25' | Broken, shattered claro-durain |
| 210.0' - 214.0' | 4.0' | 3.9' | Broken, shattered claro-durain |
| 214.0' - 216.5' | 2.5' | 2.2' | Broken claro-durain |
| 216.5' - 220.0' | 3.5' | 1.6' | Broken claro-durain |
| 220.0' - 223.0' | 3.0' | 2.2' | Mostly shattered |
| 223.0' - 226.0' | 3.0' | 2.0' | Broken, shattered claro-durain odd hard piece |
| 226.0' - 230.0' | 4.0' | 3.5' | Broken claro-durain some blackjack |
| 230.0' - 232.0' | 2.0' | 2.0' | Broken claro-durain |
| 232.0' - 235.0' | 3.0' | 2.4' | Broken, claro-durain, almost shattered, last six inches is shale |
| 235.0' - 240.0' | 5.0' | 4.3' | First foot shale, remaining shattered claro-durain |
| 240.0' - 241.4' | 1.4' | 1.4' | Slurry, coal and water |
| | <u>34.4'</u> | <u>27.75'</u> | |

Recovery 80.7%

241.4' - 264.5' Dark carb. shale with numerous small coal stringers and/or partings, portions very broken.

264.5' - 303.0' Dark almost black mudstone/siltstone few small calcite stringers, odd slickensided fracture, few laminae of lighter fine grained sandstone.

286.5' - fractured zone - numerous calcite stringers
284.0' - B.C.A. 14°

303.0' - 325.6' COAL ZONE

| | <u>Poss.</u> | <u>Act.</u> | <u>Description</u> |
|-----------------|--------------|--------------|--|
| 303.0' - 305.0' | 2.0' | 2.0' | Mostly broken claro-durain |
| 305.0' - 309.5' | 4.5' | 4.4' | Broken claro-durain |
| 309.5' - 314.0' | 4.5' | 3.9' | First 4 inches shale, rest broken claro-durain, almost shattered |
| 314.0' - 317.5' | 3.5' | 3.3' | Some blackjack, mostly claro-durain |
| 317.5' - 320.0' | 2.5' | 2.3' | Broken claro-durain |
| 320.0' - 323.0' | 3.0' | 3.0' | Broken claro-durain |
| 323.0' - 325.6' | 2.6' | 2.6' | Broken claro-durain |
| | <u>22.6'</u> | <u>21.5'</u> | |

1 Recovery 95.1%

325.6' - 337.0' Dark almost black mudstone/siltstone

337.0' - 352.0' Medium grain sandstone with numerous calcite stringers as well as carbonaceous partings

352.0' - 355.0' Broken and cemented sandstone and siltstone, numerous calcite stringers infilling hairline fractures (brecciated type rock) clasts of sandstone, mudstone and siltstone

355.0' - 385.0' A dark grey v. fine grained sandstone/siltstone with many small calcite stringers, hairline fracturing

369.0' - Small carb. stringer with slickensided fractures

373.0' - Carb. parting 6"

385.0' - 389.5' Dark almost black mudstone, some carb. material, odd fractures showing slickensides

389.5' - 390.2' Med. grain sandstone, light gray colour

390.2' - 476.3' COAL ZONE

| | <u>Poss.</u> | <u>Act.</u> | <u>Description</u> |
|-----------------|--------------|-------------|---|
| 390.2' - 392.0' | 1.8' | 1.8' | Broken claro-durain, odd hard piece |
| 392.0' - 396.5' | 4.5' | 4.5' | Broken claro-durain, some shattered |
| 396.5' - 399.0' | 2.5' | 2.5' | First 1.2 ft. shale, rest broken claro-durain |
| 399.0' - 400.0' | 1.0' | 0.5' | - - - |
| 400.0' - 404.0' | 4.0' | 2.8' | Broken claro-durain |
| 404.0' - 405.5' | 1.5' | 1.35' | Broken claro-durain |
| 405.5' - 410.0' | 4.5' | 4.2' | Broken claro-durain, last .4' shale |
| 410.0' - 413.0' | 3.0' | 3.0' | Shale |
| 413.0' - 417.0' | 4.0' | 3.2' | First .9' broken claro-durain, rest shale |
| 417.0' - 420.0' | 3.0' | 2.9' | Broken, friable claro-durain, odd hard piece |
| 420.0' - 422.0' | 2.0' | 1.85' | Claro-durain, hard pieces |
| 422.0' - 425.5' | 3.5' | 3.4' | Broken shale and coal |
| 425.5' - 427.0' | 1.5' | 1.5' | Hard claro-durain |

| | <u>Poss.</u> | <u>Act.</u> | <u>Description</u> |
|-------------------|--------------|---------------|--|
| 427.0' - 430.0' | 3.0' | 2.75' | Hard claro-durain, some vitrain |
| 430.0' - 433.25' | 3.25' | 3.05' | Hard claro-durain, some shattered portions |
| 433.25' - 437.25' | 4.0' | 3.95' | Hard claro-durain, some shattered portions |
| 437.25' - 440.0' | 2.75' | 2.75' | Claro-durain |
| 440.0' - 443.0' | 3.0' | 3.0' | Broken claro-durain, some shattered |
| 443.0' - 446.0' | 3.0' | 3.0' | Broken claro-durain, hard pieces |
| 446.0' - 450.0' | 4.0' | 4.0' | Broken claro-durain, hard pieces |
| 450.0' - 453.0' | 3.0' | 3.0' | Broken claro-durain, hard pieces, |
| 453.0' - 458.0' | 5.0' | 5.0' | Broken claro-durain, hard pieces |
| 458.0' - 463.0' | 5.0' | 4.7' | Broken claro-durain, hard pieces |
| 463.0' - 466.0' | 3.0' | 2.9' | Broken claro-durain, hard pieces |
| 466.0' - 470.0' | 4.0' | 4.0' | Hard claro-durain |
| 470.0' - 474.5' | 4.5' | 4.5' | Hard claro-durain, some vitrain |
| 474.5' - 476.3' | 1.8' | 1.8' | Hard claro-durain |
| | <u>86.1'</u> | <u>81.85'</u> | |

Recovery 95.1%

- 476.3' - 515.0' Dark almost black siltstone/mudstone with small stringers of carbonaceous material, slickensided fractures, blackjack within stringers; except for stringers quite massive.
Difficult for B.C.A. 485 Approx. 24°
Stringers contain much vitrain
- 510.0' - 514.0' - Shattered zone of carb. material and mudstone/siltstone
- 515.0' - 517.0' Light grey fine grained sandstone with small calcite stringers and hairline fractures
- 517.0' - 661.0' Dark siltstone/mudstone with zones containing carb. and shale, some slickensided fractures (some showing pyrite), carb. material abundant with vitrain, odd sandy zone
542.0' - B.C.A. approx. 26°
546.0' - 547.0' - Carb. and shale
550.0' - 552.0' - Carb. and shale
555.0' - Carb. stringer 2"
563.0' - (Dark) carb. stringer 2"
- 661.0' - 672.0' Interbedding mudstone and v. fine sandstone (light)
- 672.0' - 685.0' V. Dark grey silty mudstone, dense with no structure, ~~bedding~~ numerous plant remains
- 685.0' - 725.0' Fractured, broken section for 2' - 0" length. Fine sandstone interbedded with siltstone - many calcite streaks, X-bedding in the sandstone, gradational to a med. grained sandstone at 725.0'
B.C.A. 30°
- 725.0' - 749.0' Light grey med. grained sandstone some cross bedding evident, calcite streaks prevalent

- 749.0' - 752.0' Dense, dark grey/black mudstone, slickensided
- 752.0' - 759.8' Interbedded sandstone, fine grained with silty mudstone, X-bedded
- 759.8' - 763.6' Very dark grey-black mudstone, dense with coaly fragments - becoming true coal at 764.6
- 764.6' - 885.0' COAL ZONE

| | <u>Poss.</u> | <u>Act.</u> | <u>Description</u> |
|------------------|---------------|---------------|---|
| 764.6' - 767.6' | 3.0' | 3.0' | Hard durain - some vitrain |
| 767.6' - 768.6' | 1.0' | 1.0' | Shale |
| 768.6' - 770.0' | 1.4' | 1.4' | Durain - vitrain, hard coal |
| 770.0' - 772.0' | 2.0' | 1.6' | Hard durain well defined vitrain and clarain |
| 772.0' - 775.5' | 3.5' | 3.0' | Hard durain well defined vitrain and clarain |
| 775.5' - 780.0' | 4.5' | 4.3' | Shale 8" |
| 780.0' - 785.0' | 5.0' | 5.0' | B.C.A. in Coal 35° |
| 785.0' - 790.0' | 5.0' | 5.0' | Hard durain - well defined vitrain |
| 790.0' - 795.0' | 5.0' | 5.0' | Hard durain - well defined vitrain |
| 795.0' - 799.0' | 5.0' | 2.1' | Very soft coal, vitrain pieces and coal slurry |
| 799.0' - 803.75' | 4.75' | 4.75' | Very soft coal, vitrain pieces and coal slurry |
| 803.75' - 807.0' | 3.25' | 3.25' | Some 2" shale bands evident |
| 807.0' - 810.0' | 3.0' | 3.0' | Shale bands and coal |
| 810.0' - 815.0' | 5.0' | 5.0' | Claro-durain, vitrain, hard coal pieces |
| 815.0' - 820.0' | 5.0' | 5.0' | Shale |
| 820.0' - 825.0' | 5.0' | 5.0' | Shale to 822' then regular coal |
| 825.0' - 830.0' | 5.0' | 5.0' | Coal claro-durain - vitrain (hard) |
| 830.0' - 835.0' | 5.0' | 5.0' | Coal claro-durain - vitrain (hard) |
| 835.0' - 839.0' | 4.0' | 4.0' | Shale |
| 839.0' - 843.0' | 4.0' | 4.0' | Shaley coal |
| 843.0' - 848.0' | 5.0' | 5.0' | Hard regular coal |
| 848.0' - 853.0' | 5.0' | 5.0' | Hard regular coal |
| 853.0' - 858.0' | 5.0' | 5.0' | Hard regular coal |
| 858.0' - 860.0' | 2.0' | 1.2' | Soft coal and coal slurry - some 1" shale bands |
| 860.0' - 862.0' | 2.0' | 1.5' | All soft friable coal |
| 862.0' - 865.0' | 3.0' | 2.6' | Soft coal, shaley at 864.5' |
| 865.0' - 870.0' | 5.0' | 5.0' | Shaley 868.0' - 869.0' |
| 870.0' - 880.0' | 10.0' | 10.0' | Hard coal durain - vitrain (B.C.A. in coal 35°) |
| 880.0' - 885.0' | 5.0' | 5.0' | Shaley 882.0' - 884.0' |
| | <u>120.4'</u> | <u>115.7'</u> | |

Recovery 96%

- 885.0' - 888.0' Predominant shale/mudstone with interbedded coal in 1" - 1/2" bands
- 888.0' - 925.0' Dark grey mudstone becoming silty, dense - broken section at 895'-897' No bedding apparent but core breaking at B.C.A. of 40°
- 925.0' - 927.0' Coal and shale mixed
- 927.0' - 930.0' Dark mudstone becoming silty at base
- 930.0' - 933.0' Fine grained sandstone - siltstone - apparent B.C.A. 45°

T.D. 933.0'

COLEMAN COLLIERIES LIMITED
TENT MOUNTAIN - TD-75-43 (75° E)

CORE LOG

July 31, 1975

Page 1

Footage

| | | | |
|-----------------|---|-------------|---|
| 0.0' - 11.0' | No core. Casing | | |
| 11.0' - 25.3' | Very broken, light grey-fine grained sandstone with mudstone partings as well as carb. partings, few slickensided fractures, small calcite stringers associated with hairline fractures | | |
| 25.3' - 30.0' | COAL & SHALE ZONE | | |
| | <u>Poss.</u> | <u>Act.</u> | <u>Description</u> |
| 25.3' - 30.0' | 4.7' | 4.5' | Carbonaceous zone containing claro-durain, shaley partings (blackjack) |
| 30.0' - 40.0' | Dark black carbonaceous shale with numerous slickensided fractures, heavily broken, some iron staining | | |
| 40.0' - 45.0' | Dark, almost black mudstone/siltstone, quite hard | | |
| 45.0' - 68.0' | COAL ZONE | | |
| | <u>Poss.</u> | <u>Act.</u> | <u>Description</u> |
| 45.0' - 49.5' | 4.5' | 4.5' | Mostly slickensided shale (blackjack) with coaly partings |
| 49.5' - 54.5' | 5.0' | 5.0' | First 4' very shaley with blackjack and durain, remaining 1' claro-durain |
| 54.5' - 59.0' | 4.5' | 3.8' | Broken shattered claro-durain, some blackjack |
| 59.0' - 63.0' | 4.0' | 2.0' | Broken claro-durain, very shaley |
| 63.0' - 65.5' | 2.5' | 2.6' | Broken claro-durain, some vitrain |
| 65.5' - 68.0' | 2.5' | 2.5' | Broken claro-durain |
| | <hr/> | <hr/> | |
| | 23.0 | 20.4 | |
| | Recovery 88.7% | | |
| 68.0' - 70.0' | Dark, almost black mudstone | | |
| 70.0' - 120.0' | Light grey, fine grained sandstone, X-bedding as well as other flow type structures, generally heavily broken, few calcite stringers, few mudstone clasts | | |
| | 77.0' - coarse grained, heavily broken, some iron staining, carb. partings | | |
| | 90.0' - 98.0' - small conglomeretic partings within the sandstone, carb partings as well, pebbles of sandstone and mudstone poorly sorted, medium sand matrix | | |
| | 98.0' - medium grained | | |
| 120.0' - 125.0' | Hard, dark, mudstone/siltstone | | |
| 125.0' - 128.0' | Partings of light grey fine grained sandstone and dark mudstone/siltstone | | |
| | 128.0' - B. C. A. 47° | | |
| 128.0' - 148.0' | Hard dark, mudstone/siltstone, few laminae of lighter medium grained sandstone | | |
| 148.0' - 151.5' | Well bedded, light grey, medium grained sandstone X-bedded, few carb partings, iron staining on fractures | | |

- 151.5' - 159.0' Dark Zone with medium grained sandstone partings as well as mudstone/siltstone
- 159.0' - 189.8' Light grey, medium — coarse grained sandstone with numerous carb. partings, X-bedding, few slickensided fractures
 - 160.0' - B. C. A. 50°
 - 178.0' - 180.0' - Iron staining
- 189.8' - 240.5' COAL ZONE

| | Poss. | Act. | Description |
|--------------------|--------------|---------------|--|
| #6 189.8' - 192.5' | 2.7' | 2.7' | Broken claro-durain |
| 192.5' - 195.3' | 2.8' | 2.7' | Broken claro-durain |
| 195.3' - 197.5' | 2.2' | 2.3' | Broken claro-durain, few hard pieces of durain |
| 197.5' - 200.0' | 2.5' | 2.5' | Same above |
| 200.0' - 204.5' | 4.5' | 4.3' | Claro-durain - hard pieces |
| 204.5' - 205.0' | .5' | .25' | Claro-durain |
| 205.0' - 210.0' | 5.0' | 4.6' | Mostly claro-durain, little vitrain odd hard piece of durain |
| 210.0' - 215.0' | 5.0' | 4.45' | Claro-durain, few hard pieces of durain, little vitrain |
| 215.0' - 218.5' | 3.5' | 3.35' | Claro-durain |
| 218.5' - 220.0' | 1.5' | 1.4' | Claro-durain |
| 220.0' - 223.5' | 3.5' | 3.4' | Claro-durain, hard pieces |
| 223.5' - 225.0' | 3.5' | 3.5' | Broken claro-durain |
| 227.0' - 230.0' | 3.0' | 2.9' | Claro-durain, little vitrain |
| 230.0' - 232.5' | 2.5' | 2.5' | Claro-durain, broken |
| 232.5' - 236.0' | 3.5' | 3.1' | Broken claro-durain |
| 236.0' - 240.5' | 4.5' | 3.5' | Broken claro-durain |
| | <u>50.7'</u> | <u>47.85'</u> | |

Recovery 93.6%

- 240.5' - 269.5' Dark almost black mudstone/siltstone, latter 20' heavily broken, and contains numerous small carb. partings and slickensided fractures
- 269.5' - 281.0' Light grey, fine grained sandstone, slickensided fractures, hairline fractures calcite infilling
 - 279.0' - B. C. A. 32°
- 281.0' - 434.0' Hard, dark almost black mudstone/siltstone upper portion has a few carb. partings, few laminae of lighter very fine grained sandstone hairline fractures infilled with calcite, X-bedding
 - 335.0' - B. C. A. 34°
 - 370.0' - 1' shattered zone
- 434.0' - 450.0' Interbedding of light grey very fine grained sandstone with dark mudstone/siltstone, X-bedding
- 450.0' - 473.0' Light grey fine grained sandstone, X-bedding, few laminae of dark mudstone/siltstone, odd calcite stringer
 - 454.0' - B. C. A. 39°
 - 460.0' - 3" fracture blocks of ss within calcite
 - 462.0' - 3" same as above

473.0' - 485.0' Interbedding of light grey fine grained sandstone with dark mudstone, X-bedding as well as other flow type structures

482.0' - B. C. A. 40°

485.0' - 496.5' Dark, dense black mudstone, odd calcite stringer

496.5' - 612.1' COAL ZONE

| | <u>Pos.</u> | <u>Act.</u> | <u>Description</u> |
|---------------------|---------------|----------------|--|
| 453 496.5' - 500.0' | 3.5' | 3.5' | Hard pieces of claro-durain as well as some shattered |
| 500.0' - 503.5' | 3.5' | 3.3' | Claro-durain, hard pieces |
| 503.5' - 506.5' | 3.0' | 2.7' | Mostly claro-durain, small 2" shale parting |
| 506.5' - 510.0' | 3.5' | 3.5' | First 1.5' shattered claro-durain remainder hard pieces claro-durain |
| 510.0' - 513.0' | 3.0' | 3.1' | Claro-durain, small 2" shale parting |
| 513.0' - 517.0' | 4.0' | 3.8' | Claro-durain, few hard pieces |
| 517.0' - 520.0' | 3.0' | 2.9' | Claro-durain, soft portions |
| 520.0' - 525.0' | 5.0' | 4.6' | Claro-durain |
| 525.0' - 528.0' | 3.0' | 2.8' | Claro-durain |
| 528.0' - 533.0' | 5.0' | 5.0' | Hard pieces claro-durain |
| 533.0' - 537.0' | 4.0' | 3.9' | Hard pieces claro-durain |
| 537.0' - 540.0' | 3.0' | 2.1' | Claro-durain |
| 540.0' - 543.5' | 3.5' | 3.3' | Claro-durain, odd hard piece |
| 543.5' - 547.0' | 3.5' | 3.0' | Claro-durain, last 4" shale |
| 547.0' - 549.0' | 2.0' | 2.0' | 1.5' of shale, remaining claro-durain |
| 549.0' - 552.0' | 3.0' | 2.8' | Mostly shale with carb. partings |
| 552.0' - 556.0' | 4.0' 1 | 3.65' | Hard claro-durain |
| 556.0' - 560.0' | 4.0' | 4.0' | Hard claro-durain |
| 560.0' - 564.0' | 4.0' | 3.5' | Claro-durain, some shattered |
| 564.0' - 567.0' | 3.0' | 2.6' | Claro-durain |
| 567.0' - 570.0' | 3.0' | 2.4' | Broken claro-durain |
| 570.0' - 577.0' | 7.0' | 6.4' | Mostly claro-durain, few shale partings 2" - 3" |
| 577.0' - 583.0' | 6.0' | 5.5' | Claro-durain very shaley (first 3') some vitrain |
| 583.0' - 587.0' | 4.0' | 3.6' | 3 small 2" shale partings, rest claro-durain |
| 587.0' - 590.0' | 3.0' | 2.9' | 1' claro-durain shattered .5' shale remaining claro-durain |
| 590.0' - 594.0' | 4.0' | 4.0' | Hard pieces claro-durain |
| 594.0' - 597.5' | 3.5' | 3.4' | Hard pieces claro-durain some shattered |
| 597.5' - 600.0' | 2.5' | 2.4' | Hard claro-durain |
| 600.0' - 604.5' | 4.5' | 4.4' | Claro-durain |
| 604.5' - 609.0' | 4.5' | 4.4' | Claro-durain, some (1/4) soft portions otherwise hard pieces |
| 609.0' - 612.1' | 3.1' | 2.8' | Partings of shale to coal alternately 4" - 5" |
| | <u>115.6'</u> | <u>108.25'</u> | |

Recovery 93.6%

612.0' - 645.0' Dark mudstone/siltstone with the odd carbonaceous parting, few light grey sandstone laminae and odd calcite stringer (1/16")

637.0' - 639.0' - Very carbonaceous, numerous coal stringers largest .5'

645.0' - 650.0' Dark mudstone/siltstone with light grey fine grained sandstone laminae, X-bedded

649.0' - B. C. A. 43°

650.0' - 702.0' Dark mudstone/siltstone with calcite infilling hairline fractures, few laminae of light grey fine grained sandstone, carbonaceous partings; otherwise quite dense and massive

659.0' - 2" coal stringer

665.5' - 4" coal stringer

671.0' - 1" coal stringer

702.0' - 790.0' Light grey, medium grained sandstone, with odd laminae of mudstone, odd carb. parting, few clasts of mudstone

705.0' - B. C. A. 46°

728.0' - 729.0' - Shaley and coaly zone - dark

737.0' - 8" shale parting

740.0' - Conglomerate like - numerous mud clasts within sandstone (1/2" - 1 1/2")

772.0' - 774.0' - Zone with numerous mud clasts, conglomerate like - various sizes (1/2" - 2")

780.0' - .5' shale band

781.5' - Sand coarse, numerous carb. partings

790.0' - 812.8' COAL ZONE

| | | <u>Poss.</u> | <u>Act.</u> | <u>Description</u> |
|----|-----------------|--------------|--------------|--|
| 24 | 790.2' - 795.0' | 4.8' | 4.8' | Generally hard durain, odd band of vitrain |
| | 795.0' - 797.0' | 2.0' | 2.0' | Hard durain, last .5' broken claro-durain |
| | 797.0' - 800.0' | 3.0' | 2.0' | Few shale partings small (1"-2") rest broken claro-durain |
| | 800.0' - 803.5' | 3.5' | 3.4' | First 4" shale remaining broken pieces of claro-durain, odd vitrain stringer |
| | 803.5' - 808.5' | 5.0' | 4.8' | Hard pieces claro-durain, little shattered |
| | 808.5' - 812.8' | 4.3' | 3.4' | Claro-durain |
| | | <u>22.6'</u> | <u>20.4'</u> | |

Recovery 90.3%

812.8' - 816.0' Dark shale, carbonaceous, few coaly partings (2" - 3")

816.0' - 867.1' Dark, mudstone/siltstone generally quite dense and massive except for odd coaly parting (usually vitrain)

867.1' - 876.0' COAL & SHALE ZONE

| | <u>Pos.</u> | <u>Act.</u> | <u>Description</u> |
|-----------------|-------------|-------------|--|
| 867.1' - 869.0' | 1.9' | 1.6' | Claro-durain |
| 869.0' - 872.0' | 3.0' | 3.0' | First 2.2' shale with coal partings (numerous) last .8' claro-durain |
| 872.0' - 875.0' | 3.0' | 2.8' | Shattered as well as hard pieces claro-durain |
| 875.0' - 876.0' | 1.0' | 1.0' | Claro-durain |
| | <u>8.9'</u> | <u>8.4'</u> | |

Recovery 94.4%

- 876.0' - 914.0' Dark almost black mudstone/siltstone quite dense except for few laminae of fine grained, light grey sandstone
 904.0' - B.C.A. 41°
- 914.0' - 926.0' Interbedding of light grey, fine grained sandstone with dark almost black mudstone/siltstone, X-bedding as well as other flow type structures, odd calcite stringer
 921.0' - B.C.A. 56°
- 926.0' - 1,034.0' Light grey medium grained sandstone, upper 10' heavily X-bedding, odd laminae of mudstone/siltstone odd small carb. parting
 950.0' - massive, no bedding
 few mudstone clasts as well as odd partings 3"-4"
 1,010.0' - B.C.A. 48°
 1,012.0' - coarse grained
 1,026.0' - 1,028.0' - numerous small carb. partings
 1,029.0' - 1,030.5' - conglomerate parting - sandstone and mudstone pebbles, coarse sand matrix, pebble size 1/8" - 1/2"
- 1,034.0' - 1,053.0' Dark, almost black mudstone/siltstone, massive except for a few laminae of light grey fine grained sandstone
- 1,053.0' - 1,289.0' Light grey medium grained sandstone, heavily X-bedded, few mudstone partings (small), odd small carb. parting
 1,060.0' - massive - no bedding
 1,064.0' - coarse grained
 1,072.0' - 1,081.0' - numerous small carb. partings
 1,100.0' - medium grained
 1,105.0' - 1,110.0' - fine grained, well bedded
 1,110.0' - well bedded medium grained to coarse grained, odd 5' massive zone
 1,160.0' - 1,169.0' - numerous carb. partings
 1,169.0' - 1,170.0' - medium grey, mudstone parting
 1,175.0' - 1,781.0' - numerous mudstone clasts, as well as numerous mudstone laminae
 1,190.0' - 1,191.0' - medium grey mudstone parting
 1,191.0' - 1,195.0' - numerous medium grey mudstone clasts
 1,195.0' - 1,230.0' - coarse grained, portions almost granular with few small pebbles of sandstone, mudstone clasts and numerous carb. partings
 1,215.0' - 4" conglomerate, ss. pebbles 1/4 - 1/2", coarse sandstone matrix
 1,230.0' - medium grained
 1,282.0' - 1,283.0' - shaley parting, slickensided, some carb. material
- 1,289.0' - 1,297.9' Dark almost black mudstone, generally massive

1,297.9' - 1,303.5' COAL ZONE

| | <u>Poss.</u> | <u>Act.</u> | <u>Description</u> |
|---------------------|--------------|-------------|--|
| 1,297.9' - 1,303.5' | 5.6' | 2.2' | Broken claro-durain, last foot shattered |
| Recovery 39.3% | | | |

1,303.5' - 1,393.0' Medium grey, medium grained sandstone, well bedded zones as well as massive zones, fine mudstone laminae increasing down section, few calcite stringers

1,329.0' - B.C.A. 58°

1,339.0' - fine grained, slightly darker color

1,393.0' - 1,409.0' Interbedding of fine, medium grey sandstone with dark mudstone, few hairline fractures infilled with calcite

1,408.0' - B.C.A. 33°

1,409.0' - 1,440.0' Interbedding of fine, medium grey sandstone with dark mudstone (same as above) however partings of dark mudstone now appearing, partings show flow type structures as well as blebs of sandstone (possible worm burrows), odd slickensided fracture, thickness and frequency of mudstone partings increasing down section.
Ferne Formation.

TD 1,440.0'

COLEMAN COLLIERIES LIMITED

TENT MOUNTAIN - TD-75-49

CORE LOG

- 0.0' - 15.0' No core (casing)
- 15.0' - 197.0' Fernie formation, dark shale - well bedded, slickensided fractures, laminae of lighter fine grained sandstone, calcite stringers infilling hairline fractures, worm burrows, pyrite.
Last 10' looks to be contorted badly.
- 197.0' Fault Fe/Kt
- 197.0' - 247.0' Light grey, medium grained sandstone, with fracturing almost paralleling core in upper 20', slickensided fractures, few calcite stringers, generally quite massive, odd carb. parting.
- 247.0' - 254.0' COAL Zone or parting - very soft friable coal - almost gouge like in character.
- 254.0' - 257.0' Dark mudstone, slickensided fractures.
- 257.0' - 267.0' Light grey, medium grained sandstone with shaley carb. partings (blackjack predominant) shaley carb. zones very broken almost shattered.
- 267.0' - 272.0' Light grey medium grained sandstone, slickensided fractures.
- 272.0' - 277.0' Dark carbonaceous shale (slickensided fractures - blackjack).
- 277.0' - 294.5' Light grey, medium grained sandstone, slickensided fractures, odd carb. parting otherwise quite massive.
- 294.5' - 350.0' Generally a medium grey very fine-fine-grained sandstone with bands of mudstone/siltstone, numerous slickensided fractures as well as hairline fractures with calcite infilling, some carb. material and blackjack.
- 335.0' - B.C.A. - 35°
- 350.0' - 353.0' Light grey coarse-grained sandstone with carb. partings, few slickensided fractures with pyrite showing.
- 353.0' - 354.0' Dark mudstone/siltstone calcite infilling fractures, some carb. material.
- 354.0' - 356.0' Light grey fine-grained sandstone with numerous small calcite stringers.
- 356.0' - 357.5' Carbonaceous zone - coal and slickensided shale (blackjack).
- 357.5' - 360.0' Dark carbonaceous shale with numerous slickensided fractures (blackjack like).
- 360.0' - 411.0' Dark mudstone/siltstone numerous slickensided fractures, calcite stringers, grains of lighter sandstone; massive.
- 411.0' - 416.0' Light grey sandstone, fine grained, broken and recemented, small calcite stringers.

- 416.0' - 418.0' A dark mudstone/siltstone which has been broken and recemented (gouge like) numerous calcite stringers.
- 418.0' - 455.0' Dark mudstone/siltstone with numerous slickensided fractures and calcite stringers otherwise quite massive.
B.C.A. - impossible.
- 455.0' - 468.0' Dark carbonaceous shale, heavily slickensided (blackjack), odd stringer or parting of vitrain, heavily broken.
- 468.0' - 497.0' Dark mudstone/siltstone, few calcite stringers, slickensided fractures, few laminae of lighter very fine-grained sandstone.
480.0' - B.C.A. - 18°
- 497.0' - 501.0' COAL Stringer, soft friable, claro-durain, highly ground up.
- 501.0' - 529.0' Dark mudstone/siltstone, few slickensided fractures, odd calcite stringer, otherwise quite massive.
- 529.0' - 605.0' Light grey, very fine-grained sandstone, heavily X-bedded, few laminae of darker mudstone/siltstone, odd slickensided fracture as well as odd carb. parting (small), few partings mudstone siltstone 4"-5".
536.0' - fine grained
543.0' - B.C.A. - 46°
546.0' - medium grained
556.0' - fine grained
598.0' - 600.0' - medium grained
- 605.0' - 768.9' Dark mudstone/siltstone - laminae of lighter fine grained sandstone showing X-bedding, slickensided fractures, calcite infilling hairline fractures.
693.0' - B.C.A. - 43°
760.0' - B.C.A. - 40°

768.9' - 875.3' COAL SEAM #5

| | <u>Pos.</u> | <u>Act.</u> | <u>Description</u> |
|-----------------|-------------|-------------|---|
| 768.9' - 772.1' | 3.1' | 3.1' | Broken claro-durain |
| 772.0' - 775.0' | 3.0' | 3.0' | Hard pieces claro-durain |
| 775.0' - 779.0' | 4.0' | 4.0' | 776' - 2" shale parting otherwise claro-durain |
| 779.0' - 781.5' | 2.5' | 2.3' | Dirty claro-durain, small shaley parting |
| 781.5' - 785.0' | 3.5' | 3.5' | First 1.5' shale split, remaining claro-durain |
| 785.0' - 794.5' | 9.5' | 9.4' | Hard pieces claro-durain with small vitrain partings |
| 794.5' - 798.5' | 4.0' | 4.0' | Broken claro-durain, some vitrain |
| 798.5' - 802.0' | 3.5' | 3.3' | Claro-durain, some soft portions |
| 802.0' - 807.0' | 5.0' | 4.9' | Hard claro-durain |
| 807.0' - 808.0' | 1.0' | 1.0' | Broken claro-durain |
| 808.0' - 813.0' | 5.0' | 5.0' | Mainly shale with coal partings (15%) |
| 813.0' - 817.0' | 4.0' | 3.6' | Upper portion quite shaley, otherwise broken claro-durain |
| 817.0' - 820.0' | 3.0' | 3.0' | Claro-durain broken |
| 820.0' - 824.0' | 4.0' | 4.0' | Broken claro-durain, little vitrain partings |

| | | | |
|-----------------|------|---------|--|
| 824.0' - 827.0' | 3.0' | 2.95' | Claro-durain |
| 827.0' - 830.0' | 3.0' | 3.0' | Shaley zone 70% -30% coal, claro-durain |
| 830.0' - 832.0' | 2.0' | 2.0' | Mostly shale, coaly partings |
| 832.0' - 835.0' | 3.0' | 3.0' | Mostly shale, coaly partings |
| 835.0' - 844.0' | 9.0' | 8.7' | Mostly shale, coaly partings |
| 844.0' - 849.0' | 5.0' | 4.9' | First .5' shale, remainder hard claro-durain, vitrain partings |
| 849.0' - 851.5' | 2.5' | 2.4' | Claro-durain, few vitrain partings (small) |
| 851.5' - 855.0' | 3.5' | 2.4' | Broken claro-durain |
| 855.0' - 860.0' | 5.0' | 3.1' | Generally claro-durain, little blackjack |
| 860.0' - 865.0' | 5.0' | 4.5' | Last 1.5' shale, rest broken claro-durain |
| 865.0' - 870.0' | 5.0' | 3.7' | claro-durain |
| 870.0' - 873.5' | 3.5' | 3.5' | Hard claro-durain |
| 873.5' - 875.3' | 1.8' | 1.8' | Hard claro-durain |
| 106.4' | | 100.05' | Recovery 94.0% |

875.3' - 999.0' Dark mudstone/siltstone generally quite massive except for few small coaly partings, calcite stringers, odd slickensided fracture.

894.0' - B.C.A. - 25°

979.0' - 989.0' - Heavily broken zone, numerous slickensided fractures

999.0' - 1004.0' Gradational zone, mudstone/siltstone to light grey medium grained sandstone, sandstone contains small carb. partings.

1000.0' - B.C.A. - 52°

1004.0' - 1009.0' Light grey, coarse grained, well sorted sandstone with small carbonaceous partings.

1009.0' - 1020.5' Dark mudstone/siltstone, massive except for odd coal parting, few carb. fossils.

1020.5' - 1022.5' Coal stringer, shaley otherwise broken claro-durain.

1022.5' - 1048.3' Dark mudstone/siltstone with an increasingly greater number of small carb. partings down section, few slickensided fractures, odd shattered section.

1048.3' - 1058.5' COAL Zone

| | <u>Pos.</u> | <u>Act.</u> | <u>Description</u> |
|-------------------|-------------|-------------|--|
| 1048.3' - 1050.0' | 1.7' | 1.7' | Hard claro-durain |
| 1050.0' - 1054.0' | 4.0' | 4.0' | Hard pieces claro-durain, first 2" shale |
| 1054.0' - 1055.5' | 1.5' | 1.5' | Broken claro-durain, last 2" shale |
| 1055.5' - 1058.5' | 3.0' | 3.0' | First .4' shale, rest claro-durain |
| 10.2' | | 10.2' | |

1058.5' - 1062.0' Dark mudstone/siltstone with carb. partings and fossils.

1062.0' - 1070.0' Interbedding of light grey fine grained sandstone with dark mudstone/siltstone, calcite stringers hairline fracturing.

1066.5' - B.C.A. - 48°

- 1070.0' - 1076.0' Light grey, medium grained sandstone, massive with large mudstone clasts in upper 2.0'.
- 1076.0' - 1080.0' Dark mudstone/siltstone.
- 1080.0' - 1085.0' Medium grey, dirty fine grained sandstone, with hairline fracturing (some calcite infilling) some carb. material.
- 1085.0' - 1101.0' Light grey, fine grained sandstone, X-bedding, few laminae of darker mudstone/siltstone, odd carb. parting.
- 1090.0' - 6" zone with numerous pebbles,
mudstone clasts
- 1096.0' - 1' zone same as above
- 1093.0' - B.C.A. - 54°
- 1101.0' - 1104.0' Dark mudstone/siltstone, few laminae of lighter fine grained sandstone.
- 1103.0' - 1118.0' Medium grained, light grey sandstone, well sorted small carb. partings.
- 1114.0' - coarse grained
- 1118.0' - 1131.5' Dark, dense mudstone/siltstone, lower portion few small carb. partings and lighter sandstone laminae.
- 1131.5' - 1147.0' Medium grained, light grey sandstone with numerous small carb. partings, few fractures showing pyrite.
- 1141.0' - coarse grained, portions almost granular.
- 1147.0' - 1153.0' Conglomeratic zone, poorly sorted, grains from granular to odd fist size boulder, mostly 1/4" - 1/2", few hairline fractures with some calcite infilling, grains are of fine sandstone.
- 1153.0' - 1171.0' Medium coarse grained sandstone with slickensided fractures and numerous small carbonaceous partings, few large clasts of mudstone.
- 1169.0' - 1170.0' - conglomerate, pebbles 1/4" - 3/8" few large clasts of mudstone, pebbles of mudstone and sandstone
- 1171.0' - 1175.5' Dark dense mudstone/siltstone, with odd slickensided fracture, few calcite stringers.
- 1175.5' - 1221.0' Light grey, fine grained well sorted sandstone, heavily X-bedded, few laminae of darker mudstone/siltstone, few calcite stringers.
- 1191.0' - medium grained
- 1195.0' - B.C.A. - 41°
- 1203.0' - coarse grained, numerous small carb. partings
- 1221.0' - 1233.0' Dark mudstone/siltstone, dense and hard.
- 1233.0' - 1304.0' Light grey, medium grained sandstone, numerous clasts of mudstone, few carb. partings.
- 1239.0' - coarse grained
- 1243.0' - medium grained

- 1304.0' - 1315.5' Interbedding of dark mudstone/siltstone with lighter fine grained sandstone, X-bedding, odd coaly parting.
- 1315.5' - 1380.0' Light grey, coarse grained sandstone, with mudstone clasts and small coal partings, odd .5' zone of mudstone/siltstone.
- 1338.0' - medium grained, heavily X-bedded, few laminae of darker mudstone/siltstone
- 1340.0' - coarse grained
- 1342.0' - fine grained
- 1365.0' - B.C.A. - 42°
- 1373.0' - medium grained.

TD - 1,380.0'

COLEMAN COLLIERIES LIMITED

TENT MOUNTAIN - TD-75-55

CORE LOG

- 0.0' - 9.0' No core (casing)
- 9.0' - 34.5' Mudstone/siltstone interbedded with fine grained light grey sandstone, heavily fractured and broken with iron staining, numerous calcite stringers, X-bedding as well as other flow type structures.
- 34.5' - 52.0' Dark mudstone/siltstone, hairline fracturing with calcite infilling, few laminae of lighter fine grained sandstone.
- 56.0' - B.C.A. - 43°
- 56.5' - 65.0' Interbedding of dark mudstone/siltstone with lighter fine grained sandstone, hairline fractures with calcite infilling.
- 63.0' - B.C.A. - 45°
- 65.0' - 97.85' Dark mudstone/siltstone, hairline fractures with calcite infilling, few laminae and bands of lighter fine grained sandstone.

97.85' - 258.2' COAL Zone

| | <u>Pos.</u> | <u>Act.</u> | <u>Description</u> |
|-----------------|-------------|-------------|---|
| 97.85' - 99.0' | 1.15' | 1.15' | Claro-durain with blackjack |
| 99.0' - 101.0' | 2.0' | 2.0' | Claro-durain, high portion of shale |
| 101.0' - 103.0' | 2.0' | 2.0' | Hard claro-durain with some blackjack |
| 103.0' - 106.0' | 3.0' | 3.0' | .8' shale, 1.0' claro-durain 1.2' shale |
| 106.0' - 110.5' | 4.5' | 4.4' | Hard durain, with few partings of vitrain |
| 110.5' - 115.0' | 4.5' | 4.5' | Hard claro-durain |
| 115.0' - 120.0' | 5.0' | 5.0' | Hard claro-durain with few small vitrain partings |
| 120.0' - 123.0' | 3.0' | 3.0' | Broken claro-durain |
| 123.0' - 126.0' | 3.0' | 3.0' | Hard claro-durain, few small vitrain partings |
| 126.0' - 130.0' | 4.0' | 4.0' | Mostly hard claro-durain with few partings of vitrain |
| 130.0' - 135.0' | 5.0' | 5.0' | Hard claro-durain, few small partings of vitrain |
| 135.0' - 140.0' | 5.0' | 5.0' | Hard pieces claro-durain |
| 140.0' - 143.0' | 3.0' | 3.0' | Hard claro-durain last 2" shale |
| 143.0' - 147.0' | 4.0' | 4.0' | Hard broken claro-durain |
| 147.0' - 150.0' | 3.0' | 3.0' | Hard broken pieces claro-durain |
| 150.0' - 153.5' | 3.5' | 3.5' | Hard broken claro-durain |
| 153.5' - 157.0' | 3.5' | 3.5' | First 1' shale, rest claro-durain, few small |
| 157.0' - 160.0' | 3.0' | 3.0' | Claro-durain, last 1' carb. shale |
| 160.0' - 165.0' | 5.0' | 5.0' | Claro-durain |
| 165.0' - 169.0' | 4.0' | 4.0' | Broken (portions shattered) claro-durain |
| 169.0' - 171.3' | 2.3' | 2.3' | Claro-durain with lower 1.5' containing shale and blackjack |
| 171.3' - 180.0' | 8.7' | 8.7' | Shale split |
| 180.0' - 185.0' | 5.0' | 5.0' | Hard pieces claro-durain |
| 185.0' - 189.0' | 4.0' | 4.0' | Claro-durain, at 3.0' - .5" shale |

| | | | | |
|--------|----------|-------|-------|--|
| 189.0' | - 194.0' | 5.0' | 4.8' | First .5' shale, rest claro-durain except for last 3" of shale |
| 194.0' | - 198.5' | 4.5' | 4.5' | Shale split |
| 198.5' | - 203.0' | 4.5' | 4.0' | Broken almost shattered claro-durain |
| 203.0' | - 208.0' | 5.0' | 5.0' | First 1' shale, rest claro-durain |
| 208.0' | - 220.0' | 12.0' | 12.0' | First 4" claro-durain, rest shale split |
| 220.0' | - 223.0' | 3.0' | 3.0' | Hard claro-durain |
| 223.0' | - 227.0' | 4.0' | 4.0' | Hard claro-durain |
| 227.0' | - 230.0' | 3.0' | 3.0' | Hard claro-durain |
| 230.0' | - 234.5' | 4.5' | 4.4' | Hard claro-durain |
| 234.5' | - 240.0' | 5.5' | 5.4' | 235.0' - 1' shale, rest claro-durain with some blackjack |
| 240.0' | - 244.5' | 4.5' | 4.5' | Claro-durain, quite friable. |
| 244.5' | - 248.5' | 4.0' | 4.0' | Hard claro-durain |
| 248.5' | - 252.0' | 3.5' | 3.1' | Broken claro-durain |
| 252.0' | - 255.0' | 3.0' | 2.9' | Broken claro-durain |
| 255.0' | - 258.2' | 3.2' | 3.0' | Claro-durain |

98% Recovery

258.2' - 325.0' Dark mudstone/siltstone, few slickensided fractures, odd calcite stringer as well as odd laminae of lighter fine grained sandstone.

325.0' - 350.5' Light grey, fine grained sandstone, with laminae of darker mudstone, heavily X-bedded, odd slickensided fracture, few calcite stringers.

350.0' - B.C.A. - 32°

350.5' - 415.0' Dark mudstone/siltstone, few calcite stringers and slickensided fractures, zones with lighter fine grained sandstone laminae.

387.0' - 1' coal stringer

425.0' - 427.5' COAL Stringer.

417.5' - 441.0' Dark mudstone/siltstone, little carb. material.

441.0' - 526.0' Light grey, fine grained sandstone, X-bedding, odd calcite stringer, few dark shaley splits as well as few laminae bedded within the sandstone.

502.0' - medium grained

504.0' - B.C.A. - 42°

505.5' - medium - coarse grained, few small carb. partings as well as odd mud clast.

518.5' - 2" - 3" coal parting

526.0' - 536.0' Dark mudstone/siltstone with few partings and laminae of light grey very fine grained sandstone, few calcite stringers.

536.0' - 539.6' COAL

Pos. Act. Description

3.6' 3.6' Generally hard claro-durain with odd vitrain parting

539.6' - 545.5' Dark carb. shale, odd vitrain parting.

- 877.5' - 880.0' Shaley Coal B.C.A. - 70°
- 880.0' - 886.0' Mudstone/siltstone, dense, dark grey.
- 886.0' - 1110.5' Sandstone, coarse grained, light grey, massive.
B.C.A. - 85°
Salt and pepper effect, some x-bedding.
960.0' - B.C.A. - 50°
950.0' - 1080.0' - Medium grained sandstone
1080.0' - 1106.0' - fine grained sandstone
B.C.A. - 45°
1108.0' - 1110.5' - shattered core and abrupt change to vertical
splitting along core axis with mudstone/coal
laminations.
- 1110.5' - 1126.0' Siltstone, fine grained with calcite stringers, dark grey.
- 1126.0' - 1129.0' Mudstone, very dark grey/black, slickensided, badly broken and
fractured zone.
- 1129.0' - 1145.0' Siltstone with mudstone and sandstone interbedded, vertical bedded
to core.
1136.0' - 1140.0' - very badly broken.
B.C.A. - 5°
- 1145.0' - 1205.0' Fine grained sandstone becoming medium grained at 1165.0', X-bedded,
few calcite stringers.
1180.0' - 1185.0' - mudstone band
B.C.A. - 40°/35°
- 1205.0' - 1215.0' Sandstone interbedded with mudstone laminae part of transitional beds
to Fernie, light and dark grey, X-bedding.
B.C.A. 50°/30°
- 1215.0' - 1227.0' Fernie shale, interbedded sand/mudstone becoming darker in color.
1218.0' - 1220.0' - definite worm burrows.

T.D. 1,227.0'

545.5' - 569.5' COAL Seam

| | <u>Pos.</u> | <u>Act.</u> | <u>Description</u> |
|-----------------|--------------|--------------|--|
| 545.5' - 547.0' | 1.5' | 0.9' | Hard claro-durain |
| 547.0' - 550.0' | 3.0' | 3.0' | Claro-durain, odd vitrain parting |
| 550.0' - 553.0' | 3.0' | 2.7' | Claro-durain |
| 553.0' - 554.5' | 1.5' | 1.2' | Remaining carb. shale |
| 554.5' - 558.5' | 4.0' | 3.9' | First 1.6' shale, rest hard claro-durain |
| 558.5' - 561.0' | 2.5' | 2.5' | Claro-durain, few small shaley partings |
| 561.0' - 563.5' | 2.5' | 2.0' | Claro-durain |
| 563.5' - 566.0' | 2.5' | 2.4' | Claro-durain |
| 566.0' - 569.5' | 3.5' | 3.5' | Claro-durain |
| | <u>24.0'</u> | <u>22.1'</u> | <u>Recovery 92.1%</u> |

569.5' - 627.5' Dark mudstone with few small carb. partings becoming silty downsections.

627.5' - 635.5' COAL

| | <u>Pos.</u> | <u>Act.</u> | <u>Description</u> |
|-----------------|-------------|-------------|--|
| 627.5' - 630.0' | 2.5' | 2.0' | Claro-durain, shaley |
| 630.0' - 634.0' | 4.0' | 4.0' | Broken claro-durain, odd vitrain parting |
| 634.0' - 635.5' | 1.5' | 1.5' | Claro-durain |
| | <u>8.0'</u> | <u>7.5'</u> | <u>Recovery 93.8%</u> |

635.5' - 665.0' Dark mudstone/siltstone, upper few feet having odd small carb. parting, few very fine sandstone laminae.

639.0' - B.C.A. - 39°

665.0' - 738.0' Medium coarse grained sandstone, light grey, some X-bedding.

B.C.A. - 40°

719.0' - 720.0' - few mud pellets

730.0' - becoming silty

738.0' - 742.0' Mudstone, dark grey, dense.

742.0' - 769.0' Dark grey siltstone/mudstone.

B.C.A. - 45°

769.0' - 796.0' Mudstone, dense, very dark grey/black.

796.0' - 798.0' Sandstone, light grey, coarse, X-bedded.

798.0' - 800.0' Dark mudstone/siltstone.

B.C.A. - 47°

800.0' - 875.0' Light grey sandstone, very coarse grained, very hard, X-bedding.

825.0' - 835.0' - coaly laminae

840.0' - 845.0' - broken/shattered core

850.0' - 851.0' - mudstone pellets.

875.0' - 877.5' Mudstone/siltstone with calcite stringers.

875.0' - abrupt change

COLEMAN COLLIERIES LIMITED

TENT MOUNTAIN - TD-75-57

CORE LOG

- 0.0' - 10.0' No core.
- 10.0' - 14.0' Mudstone, very dark grey/black, dense.
- 14.0' - 51.0' Sandstone, medium to coarse grained with interbedded fine mudstone layers. Cross-bedding, light grey.
- Average B.C.A. - 30°
- 51.0' - 71.0' Siltstone becoming mudstone/siltstone from 63.0' - 71.0'.
- 71.0' - 101.0' Sandstone, medium-fine grained, cross-bedded, hard, some calcite stringers.
- 101.0' - 170.0' Mudstone/siltstone, dark grey/black, interbedded sandstone layer from 155.0' - 167.0'.
- Average B.C.A. - 30°
- 170.0' - 175.0' Mudstone, dense, dark grey/black.
- 175.0' - 205.0' Siltstone/mudstone, medium grey, fine grained, cross-bedded.
- 205.0' - 212.0' Mudstone, dense, dark grey/black.
- 212.0' - 227.5' Siltstone/sandstone, very fine grained, interbedded, medium grey.
- 227.5' - 228.5' Mudstone.

B.C.A. - 35°

228.5' - 306.0' COAL - #5 SEAM

| | <u>Pos.</u> | <u>Act.</u> | <u>Description</u> |
|-----------------|--------------|--------------|--------------------------------|
| 228.5' - 237.0' | 8.5' | 8.5' | |
| 237.0' - 238.5' | 1.5' | 1.2' | |
| 238.5' - 240.0' | 1.5' | 1.1' | Hard structured coal - vitrain |
| 240.0' - 244.5' | 4.5' | 4.5' | claro-durain |
| 244.5' - 249.5' | 5.0' | 5.0' | |
| 249.5' - 254.5' | 5.0' | 5.0' | |
| 254.5' - 259.5' | 5.0' | 5.0' | B.C.A. in the coal of 50°/45° |
| 259.5' - 264.5' | 5.0' | 5.0' | |
| 264.5' - 269.5' | 5.0' | 5.0' | |
| 269.5' - 274.5' | 5.0' | 5.0' | COAL SEAM |
| 274.5' - 279.0' | 4.5' | 4.3' | |
| 279.0' - 285.5' | 6.5' | 6.5' | |
| 285.5' - 289.3' | 3.8' | 3.7' | |
| 289.3' - 299.6' | 10.3' | 10.3' | |
| 299.6' - 304.0' | 4.4' | 3.0' | |
| 304.0' - 305.0' | 1.0' | 0.6' | B.C.A. - 70° |
| 305.0' - 306.0' | 1.0' | 1.0' | |
| Recovery 96.4% | <u>77.5'</u> | <u>74.7'</u> | |

306.0' - 337.5' Mudstone, very dark grey/black, shale, dense.

| 337.5' - 361.3' COAL | | <u>Pos.</u> | <u>Act.</u> | <u>Description</u> |
|----------------------|--|--------------|--------------|-------------------------------|
| 337.5' - 340.0' | | 2.5' | 2.5' | |
| 340.0' - 345.0' | | 5.0' | 5.0' | Claro/durain - vitrain pieces |
| 345.0' - 349.0' | | 4.0' | 4.0' | |
| 349.0' - 353.0' | | 4.0' | 4.0' | COAL |
| 353.0' - 357.0' | | 4.0' | 4.0' | |
| 347.0' - 361.3' | | 4.3' | 4.3' | Medium hard coal |
| Recovery 100% | | <u>23.8'</u> | <u>23.8'</u> | |

361.3' - 373.5' Mudstone, dense, dark grey/black.

| 373.5' - 414.0' COAL | | <u>Pos.</u> | <u>Act.</u> | <u>Description</u> |
|----------------------|--|--------------|--------------|----------------------------|
| 373.5' - 376.5' | | 3.0' | 3.0' | |
| 376.5' - 380.0' | | 3.5' | 3.3' | Hard durain, vitrain |
| 380.0' - 385.0' | | 5.0' | 5.0' | |
| 385.0' - 390.0' | | 5.0' | 5.0' | COAL |
| 390.0' - 397.0' | | 7.0' | 7.0' | |
| 397.0' - 404.0' | | 7.0' | 7.0' | So |
| 404.0' - 411.5' | | 7.5' | 7.2' | |
| 411.5' - 414.0' | | 2.5' | 1.5' | Soft coal - mainly vitrain |
| Recovery 96.3% | | <u>40.5'</u> | <u>39.0'</u> | |

414.0' - 432.0' Mudstone, dark grey/black, dense.

432.0' - 436.0' Sandstone, fine grained, light grey.
B.C.A. - 90°

436.0' - 456.0' Mudstone, dense, dark grey/black
B.C.A. - 40° at contact change.

456.0' - 508.2' Sandstone, coarse-medium grained, light grey, cross-bedding.
Average B.C.A. - 35°/40°

508.2' - 510.0' Shaley coal with interbedded sandstone. Vertical split to core.

510.0' - 580.0' Sandstone, medium-coarse grained, some calcite stringers, cross-bedding.
515.0' - 525.0' - siltstone interbedded.

580.0' - 580.6' Coaly shale, soft friable coaly material is slickensided and shiny.
B.C.A. - 30°

580.6' - 593.0' Siltstone/mudstone, interbedded, medium dark grey, fine grained.
B.C.A. - 45°

593.0' - 725.0' Sandstone, fine grained, light grey, some silt, very hard, interbedded.

625.0' - calcite pieces

654.0' - 2" mud band

cross-bedding

700.0' - 723.0' - medium coarse grained

724.0' - 725.0' - mudstone pellet band

Average B.C.A. 30°

725.0' - 743.0' Siltstone/sandstone, fine grained, medium grey.

B.C.A. - 40°

743.0' - 750.0' Mudstone, dense.

750.0' - 755.5' Coaly shale and coal intermixed. Coal - mainly durain, dull and very dirty, some slickensided material in the shale.

755.5' - 759.0' Mudstone, very dark grey/black, with some coaly partings.

759.0' - 780.0' Siltstone/sandstone, very fine grained, medium grey.

B.C.A. 45°

780.0' - 809.0' Siltstone/mudstone, dark grey.

809.0' - 810.0' Mudstone.

810.0' - 821.8' COAL

| | <u>Pos.</u> | <u>Act.</u> | <u>Description</u> |
|-----------------|--------------|-------------|-----------------------|
| 810.0' - 813.0' | 3.0' | 1.2' | Vitrain Coal |
| 813.0' - 816.0' | 3.0' | 2.4' | |
| 816.0' - 820.0' | 4.0' | 1.6' | Coaly & shale mixture |
| 820.0' - 821.8' | 1.8' | 1.1' | |
| Recovery 53.4% | <u>11.8%</u> | <u>6.3%</u> | |

821.8' - 846.0' Mudstone, dense, dark grey, becoming silty towards bottom.

846.0' - 850.0' Sandstone/siltstone, light grey, medium fine grained.

B.C.A. - 45°

T.D. 850.0'

COLEMAN COLLIERIES LIMITED

TENT MOUNTAIN - TD-75-60

CORE LOG

(49.5°E.)

Hole collared on #4 Seam.

0.0' - 5.0' No core.

5.0' - 15.0' COAL

| | <u>Poss.</u> | <u>Act.</u> | <u>Description</u> |
|----------------|--------------|-------------|---|
| 5.0' - 9.0' | 4.0' | 2.2' | Soft weathered |
| 9.0' - 11.0' | 2.0' | 0.6' | Coal - vitrain pieces |
| 11.0' - 15.0' | 4.0' | 3.5' | Some structural coal from 12.0' onwards |
| Recovery 63.0% | <u>10.0'</u> | <u>6.3'</u> | |

15.0' - 79.0' Sandstone/siltstone (interbedded), broken core, weathered, iron stained, no piece greater than 2".

B.C.A. - 80°

79.0' - 90.0' Sandstone, coarse grained, massive, hard core.

90.0' - 110.0' Sandstone/siltstone, broken badly.

110.0' - 112.5' Coaly/shale.

112.5' - 159.0' Sandstone/siltstone, fine grained, broken, interbedded, iron stained.

159.0' - 229.0' Sandstone, coarse, cross-bedding.

B.C.A. - 70°

Broken/blocky, sandstone, iron staining still at 202'.

211.0' - 216.0' - Coaly interlacings

229.0' - 244.0' Siltstone/sandstone, fine grained, cross-bedding.

B.C.A. - 70°

244.0' - 269.0' Sandstone, fine grained, light grey.

269.0' - 367.0' Sandstone, coarse grained, massive, light grey, cross-bedded, salt & pepper effect.

B.C.A. - 45°

299.0' - 300.0' - Mud pellets

357.0' - 360.0' - Very badly broken, shattered, iron stained, weathered, some mudstone/coaly pieces intermixed.

367.0' - 430.0' Sandstone, coarse grained, salt and pepper effect, coaly/mudstone stringers, interbedded, cross-bedded

392.0' - 399.0' - shattering and fractured

399.0' - 430.0' - light grey medium grained sandstone with numerous small carb. partings

422.0' - B.C.A. - 70°

430.0' - 437.9' Dark carbonaceous shale, with small partings of coal, few slickensided fractures.

437.9' - 469.5' COAL ZONE - #2 Seam

| | <u>Poss.</u> | <u>Act.</u> | <u>Description</u> |
|-----------------|--------------|--------------|--|
| 437.9' - 439.0' | 1.1' | 0.2' | |
| 439.0' - 441.0' | 2.0' | 1.8' | Broken claro-durain, quite hard. |
| 441.0' - 443.0' | 2.0' | 1.0' | Shattered claro-durain |
| 443.0' - 447.0' | 4.0' | 2.2' | Only shale remaining |
| 447.0' - 449.0' | 2.0' | 2.0' | First .7 shale, rest broken claro-durain |
| 449.0' - 451.0' | 2.0' | 1.2' | Hard pieces claro-durain |
| 451.0' - 455.0' | 4.0' | 2.6' | Broken claro-durain, odd piece of shale |
| 455.0' - 459.0' | 4.0' | 2.9' | First 2.3' shale, rest claro-durain |
| 459.0' - 464.0' | 5.0' | 4.8' | Broken claro-durain |
| 464.0' - 469.0' | 5.0' | 4.6' | Broken claro-durain |
| 469.0' - 469.5' | .5' | .4' | Shaley |
| Recovery 74.3% | <u>31.6'</u> | <u>23.7'</u> | |

469.5' - 689.0' Sandstone, coarse grained, X-bedded, light grey. NQ core.

B.C.A. 55°

570.0' - becoming fine grained

601.0' - 603.0' - calcite stringers

604.0' - some interbedded siltstone/mudstone with vertical bedding to core

609.0' - split, broken core

Average B.C.A. 60° at 580'

630.0' - 689.0' - calcite stringers and pieces

Grading to Fernie

B.C.A. 45° at 680'

T.D. 689.0'

COLEMAN COLLIERIES LIMITED

TENT MOUNTAIN - TD-75-70

CORE LOG

- 0.0' - 15.0' No core.
- 15.0' - 183.0' Sandstone, light grey, coarse grained, weathered and broken up, iron stained, mudstone and coal laminae, cross-bedded, badly broken core to 35.0'
Salt & pepper effect, very hard.
B.C.A. from 20° to 60°
137.0' - 139.0' - badly broken core
- 183.0' - 215.0' Siltstone/sandstone, light grey, very fine grained, interbedded.
183.0' - 186.0' - badly broken core
185.0' - coaly mud band
Cross-bedded.
Average B.C.A. - 60°
Signs of small fault displacement in silt/sand core.
- 215.0' - 234.5' Sandstone/siltstone, interbedded, very fine grained, light grey.
- 234.5' - 283.0' Siltstone/mudstone, cross-bedded, occasional sandstone laminae, interbedded.
- 283.0' - 456.0' Sandstone, coarse grained, light grey
Average B.C.A. - 60°
Mudstone/coaly laminae from 310.0' onwards, broken core at 344.0' - 345.0' with large mud clasp.
Average B.C.A. 45° - 50°
Cross-bedded, salt and pepper effect 400'
Clean contact with coal at 456.0'
B.C.A. - 75°
- 456.0' - 459.0' Coal and shale mixed.
- 459.0' - 461.5' COAL, hard durain.
- 461.5' - 469.5' Mudstone, very dark grey, structureless.
- 469.5' - 489.5' COAL
- | | <u>Poss.</u> | <u>Act.</u> | <u>Description</u> |
|-----------------|--------------|--------------|----------------------------------|
| 469.5' - 474.0' | 4.5' | 3.6' | |
| 474.0' - 477.0' | 3.0' | 1.8' | |
| 477.0' - 480.0' | 3.0' | 3.0' | COAL |
| 480.0' - 483.0' | 3.0' | 2.7' | Hard durain, some vitrain pieces |
| 483.0' - 485.5' | 2.5' | 2.3' | |
| 485.5' - 488.5' | 3.0' | 3.0' | Shaley |
| 488.5' - 489.5' | 1.0' | 1.0' | Shaley coal |
| Recovery 87% | <u>20.0'</u> | <u>17.4'</u> | |
- 489.5' - 496.5' Siltstone, fine grained, medium grey, some fine sand interbedded, grading to mudstone/siltstone.
- 496.5' - 498.5' Mudstone/siltstone, no apparent bedding.

- 498.5' - 522.0' Mudstone with siltstone interbedded fine grained and dense, very dark grey/black.
- 522.0' - 524.5' Coaly shale.
- 524.5' - 528.3' Sandstone with interbedding, siltstone with mudstone cTasps, light, and dark grey, fine grained.
- 528.3' - 532.0' Coal and shale mixed, very dirty coal.
- 532.0' - 536.0' Mudstone, dense, black.
- 536.0' - 538.3' Coaly shale, slickensided mudstone/shale.
- 538.3' - 541.0' Mudstone.
- 541.0' - 542.0' COAL, hard durain.
- 542.0' - 547.0' Mudstone, dense, black, with silty laminae.

B.C.A. - 75°

- 547.0' - 555.0' Siltstone with mudstone laminae, calcite stringers.
- 555.0' - 567.0' Mudstone, very dark grey, dense, some coaly streaks.

B.C.A. - 40°

567.0' - 579.0' COAL

| | <u>Pos.</u> | <u>Act.</u> | <u>Description</u> |
|-----------------|-------------|-------------|--------------------|
| 567.0' - 570.0' | 3.0' | 3.0' | Coal |
| 570.0' - 575.0' | 5.0' | 3.8' | Coal |
| 575.0' - 579.0' | 4.0' | 4.0' | Coal |
| Recovery 90% | 12.0' | 10.8' | |

- 579.0' - 582.0' Mudstone, very dark grey/black, structureless with a few coaly streaks.
- 582.0' - 590.0' Mudstone.
- 590.0' - 592.0' Coaly shale.
- 592.0' - 607.0' Mudstone.
- 607.0' - 715.0' Sandstone with interbedded siltstone and mud bands to 640.0', light/dark grey.
607.0' - 625.0' - fine grained
625.0' - 655.0' - medium grained
grading to coarse grained, hard, sandstone at 655.0' onwards.
Thin coal and mudstone bands squeezed into sand, cross-bedded and very twisted from 675.0' - 680.0'

Average B.C.A. - 70°

4" coal at 695.0'

- 715.0' - 729.0' Siltstone/mudstone laminae and mud cTasps, medium grey. Small displacements in core, calcite stringers.
- 729.0' - 839.5' Sandstone, coarse grained, salt & pepper effect, cross-bedded, light grey.

729.0' - 839.5' 6" mud band at 742.0'

Continued

Average B.C.A. 50°

Coal and mudstone laminae zone between 795.0' - 810.0' with mud pellets.

B.C.A. - 65°

839.5' - 846.0' Mudstone, dense, sharp contact with sandstone at each end.

846.0' - 907.5' Sandstone, light grey, coarse grained, interbedded silt 860.0' - 870.0'. Salt & pepper effect.

B.C.A. - 70°

907.5' - 938.0' Mudstone, dark grey/black, dense, becoming silty from 920.0' - 930.0' then back to dense mudstone.

938.0' - 945.5' COAL Seam

| | <u>Poss.</u> | <u>Act.</u> | <u>Description</u> |
|-----------------|--------------|-------------|--------------------|
| 938.0' - 940.0' | 2.0' | 1.3' | very poor recovery |
| 940.0' - 942.0' | 2.0 | 0.0' | durain only |
| 942.0' - 945.5' | 3.5' | 0.6' | recovered |
| | <u>7.5'</u> | <u>1.9'</u> | |

Rec. 25.3%

945.5' - 949.0' Mudstone, dense, very dark grey/black

B.C.A. - 70°

949.0' - 957.0' COAL

| | <u>Poss.</u> | <u>Act.</u> | <u>Description</u> |
|-----------------|--------------|-------------|--------------------|
| 949.0' - 952.0' | 3.0' | 3.0' | Hard durain |
| 952.0' - 957.0' | 5.0' | 3.0' | some vitrain |
| | <u>8.0'</u> | <u>6.0'</u> | |

Rec. 75.0%

957.0' - 980.0' Sandstone, medium coarse grained, clean contact with coal, cross-bedded, light grey.

B.C.A. - 75°

T.D. 980.0'

COLEMAN COLLIERIES LIMITED

TENT MOUNTAIN - TD-75-74

CORE LOG

Collared on #4 Seam outcrop

| | | | | |
|-----------------|--|--------------|-------------|---|
| 0.0' - 7.0' | No core. | | | |
| 7.0' - 14.2' | COAL | | | |
| | | <u>Poss.</u> | <u>Act.</u> | <u>Description</u> |
| | 7.0' - 11.0' | 4.0' | 4.0' | Hard durain } #4 Seam some vitrain } |
| | 11.0' - 14.2' | <u>3.2'</u> | <u>3.0'</u> | |
| | | <u>7.2'</u> | <u>7.0'</u> | |
| | | Rec. 97.2% | | |
| 14.2' - 22.0' | Mudstone, dense, broken weathered core, iron stained, dark grey/black. | | | |
| 22.0' - 54.0' | Sandstone with interbedded silt to mudstone, fine grained, iron stained, cross-bedded to 54.0'. | | | |
| 54.0' - 75.5' | Mudstone, with silty laminae, very dark grey. | | | |
| 75.5' - 77.0' | Coal, dull, appears shaley. | | | |
| 77.0' - 79.0' | Coal and mudstone, intermixed. | | | |
| 79.0' - 89.0' | Mudstone with silty laminae, grading from 84.0' - 89.0' into siltstone. Very dark grey. Mud band at 83.5' - 84.0' | | | |
| 89.0' - 139.5' | Siltstone, light grey, very fine grained, interbedded sand and mudstone. B.C.A. appears 40° | | | |
| 139.5' - 219.0' | Sandstone, coarse grained, light grey, salt & pepper effect, cross-bedded. 175.0' - 214.0' - coaly laminae Average B.C.A. 45° | | | |
| 219.0' - 239.0' | Siltstone with mudstone and sandstone interbedded, very fine grained. | | | |
| 239.0' - 250.0' | Mudstone, dense, dark grey/black. 247.0' - 247.5' - coaly shale band Apparent B.C.A. 40° | | | |
| 250.0' - 488.0' | Sandstone with interbedded siltstone, light grey, very fine grained from 250.0' - 269.0', then becoming mainly coarse grained at 288.0'. Large mud pellets at 340.0' - 342.0' and 415.0' - 425.0' and 361.5' - 367.5'. B.C.A. 75° Coaly laminae from 366.0' - 400.0', cross-bedding, interbedded silt from 372.0' - 378.0' coarse grained sandstone. | | | |
| 488.0' - 493.0' | Mudstone, dark grey, dense with coaly stringers. | | | |

493.0' - 570.8' COAL

| | <u>Poss.</u> | <u>Act.</u> | <u>Description</u> |
|---------------------------|--------------|-------------|---|
| Rec 97.5% 493.0' - 504.8' | 11.8 | 11.5 | Hard durain, some vitrain Mudstone, dark grey with coaly stringers. B.C.A. 90° |
| 504.8' - 517.5' | 12.7 | | |
| Rec 91.6% 517.5' - 570.8' | 53.3 | 48.8' | COAL 4" shale split at 528.5'. Hard durain, vitrain pieces. Shaley coal at footwall of seam. |

570.8' - 571.5' Sandstone, clean break with seam footwall.

B.C.A. 80°

Coal stringers intermingling on bottom 3" of seam.

571.5' - 704.0' Sandstone, light grey, coarse grained from 571.5' to 614.0' then becoming medium fine grained, some silty laminae from 696.0' to end of hole.

B.C.A. 70°

TD 704.0'

COLEMAN COLLIERIES LIMITED

TENT MOUNTAIN - TD-75-76

CORE LOG

(65° E.)

- 9
0.0' - 24.0' No core.
- 24.0' - 43.0' Siltstone, medium grey, badly broken core. Weathered, iron stained, no piece larger than 4" core.
- B.C.A. Average 70°
- 43.0' - 61.0' Sandstone, coarse grained, cross-bedded, some iron staining.
- 61.0' - 90.0' Siltstone with interbedded mudstone and sandstone layers. 6" mud band at 65'.
- 90.0' - 119.0' Sandstone, coarse grained, coaly laminae. Light grey. Sharp contact with coal.

119.0' - 135.0' COAL - #4 Seam

| | <u>Poss.</u> | <u>Act.</u> | <u>Description</u> |
|-----------------|--------------|--------------|--------------------|
| 119.0' - 125.0' | 6.0' | 6.0' | |
| 125.0' - 129.0' | 4.0' | 3.5' | Hard durain |
| 129.0' - 134.0' | 5.0' | 5.0' | Vitrain pieces |
| 134.0' - 135.0' | 1.0' | 0.8' | very soft coal |
| | <u>16.0'</u> | <u>15.3'</u> | |

Rec. 95.6%

B.C.A. 80°

- 135.0' - 145.0' Siltstone/mudstone interbedded.
- 145.0' - 185.0' Mudstone, dense, coaly partings, iron stained at 185.0'.
- 185.0' - 187.0' COAL - hard durain/vitrain.
- 187.0' - 189.0' Mudstone and coaly material.
- 189.0' - 193.0' COAL - Vitrain, shiny coal.
- 193.0' - 235.0' Siltstone with interbedded mudstone becoming more sandy at 220.0'. Light grey. Iron stained to 215.0'.
- 235.0' - 325.0' Sandstone, light grey, interbedded silt to 285.0'. cross-bedded. 6" coal parting at 258.5' - 259.0'. Core badly broken in small pieces from 258.5 to 269.0'. Coaly laminae throughout thin section. Coarse sandstone from 285.0' onwards.

B.C.A. 40°

Very weathered and broken core at 290.0' - 294.5'.
Iron stained to end of hole.

T.D. 325.0'

K-TEAST MOUNTAIN 75(4)A 3 of 5

ANALYSIS FOR
DRILL HOLE SAMPLES

E.W. BRESFORD

(copy 2)
FEBRUARY 1976

GEOLOGICAL BRANCH
ASSESSMENT REPORT

3 of 5

00 449

K-TENT MOUNTAIN 75(4)A
(copy 2)



COLEMAN COLLIERIES

RECOVERY 90.2%

August 26, 1975

SIZE AND RAW ANALYSIS

Hole No. TD-75-40

Footage: 5.3'-71.6'

LAB. NO. 3557

| <u>Size Fraction</u> | <u>Wt. %</u> | <u>Ash %</u> | <u>F.S.I.</u> | <u>Cum Wt. %</u> | <u>Cum Ash %</u> |
|----------------------|--------------|--------------|---------------|------------------|------------------|
| 1/4" x 28M | 83.5 | 9.5 | 1 1/2 | 83.5 | 9.5 |
| 28M x 100M | 11.2 | 6.9 | 2 1/2 | 94.7 | 9.2 |
| 100M x 0 | 5.3 | 8.6 | 2 | 100.0 | 9.2 |

HEAD RAW (1/4" x 0)

| <u>Ash %</u> | <u>R.M. %</u> | <u>V.M. %</u> | <u>F.C.</u> | <u>F.S.I.</u> |
|--------------|---------------|---------------|-------------|---------------|
| 9.1 | 3.1 | 26.4 | 61.4 | 1 1/2 |

Birtley Engineering

Subsidiary of Great West Steel Industries

COLEMAN COLLIERIES LTD.

August 26, 1975

SINK-FLOAT ANALYSIS

1/4" x 28M

LAB. NO. 3557

| <u>S.G. Fraction</u> | <u>Wt. %</u> | <u>Ash %</u> | <u>F.S.I.</u> | <u>Cum Wt. %</u> | <u>Cum Ash %</u> |
|----------------------|--------------|--------------|---------------|------------------|------------------|
| - 1.30 | 34.0 | 1.9 | 7 1/2 | 34.0 | 1.9 |
| 1.30 - 1.35 | 24.3 | 3.9 | 1 1/2 | 58.3 | 2.7 |
| 1.35 - 1.40 | 14.9 | 6.1 | 1 1/2 | 73.2 | 3.4 |
| 1.40 - 1.45 | 9.9 | 9.7 | 1 1/2 | 83.1 | 4.2 |
| 1.45 - 1.50 | 3.7 | 16.3 | 1 1/2 | 86.8 | 4.7 |
| 1.50 - 1.60 | 3.5 | 25.5 | 1 | 90.3 | 5.5 |
| 1.60 - 1.70 | 3.4 | 41.8 | 1 | 93.7 | 6.8 |
| 1.70 - 1.80 | 2.5 | 53.1 | 1 | 96.2 | 8.0 |
| 1.80 - 1.90 | 2.0 | 59.0 | 1 | 98.2 | 9.1 |
| + 1.90 | 1.8 | 74.7 | N.A. | 100.0 | 10.2 |

Birtley Engineering

Subsidiary of Great West Steel Industries

COLEMAN COLLIERIES LTD.

August 26, 1975

FROTH FLOTATION TESTS 28M x 0

LAB. NO. 3557

| <u>F.F. Fraction</u> | <u>Wt. %</u> | <u>Ash %</u> | <u>F.S.L.</u> | <u>Cum Wt. %</u> | <u>Cum Ash %</u> |
|----------------------|--------------|--------------|---------------|------------------|------------------|
| Stage I | 34.0 | 5.4 | 2 1/2 | 34.0 | 5.4 |
| Stage II | 9.9 | 7.4 | 1 1/2 | 43.9 | 5.9 |
| Tails | 56.1 | 8.7 | 1 1/2 | 100.0 | 7.4 |

F.F. Parameters

| | | |
|-------------------|---|----------------------------|
| Pulp Density | - | 10% |
| Reagent Dosage | - | 0.48 lb/tons Kerosene:MIBC |
| Conditioning Time | - | 60 seconds |
| Stage I | - | first minute froth |
| Stage II | - | second minute froth |

COLEMAN COLLIERIES LTD.

August 26, 1975

SINK-FLOAT ANALYSIS

28M x 100M

LAB. NO. 3557

| <u>S.G. Fraction</u> | <u>Wt. %</u> | <u>Ash %</u> | <u>F.S.I.</u> | <u>Cum Wt. %</u> | <u>Cum Ash %</u> |
|----------------------|--------------|--------------|---------------|------------------|------------------|
| - 1.30 | 35.6 | 1.6 | 8 1/2 | 35.6 | 1.6 |
| 1.30 - 1.35 | 20.5 | 3.1 | 1 1/2 | 56.1 | 2.1 |
| 1.35 - 1.40 | 17.3 | 3.7 | 1 1/2 | 73.4 | 2.5 |
| 1.40 - 1.45 | 11.5 | 5.7 | 1 | 84.9 | 2.9 |
| 1.45 - 1.50 | 6.3 | 9.7 | 1 | 91.2 | 3.4 |
| 1.50 - 1.60 | 3.6 | 18.5 | 1 | 94.8 | 4.0 |
| 1.60 - 1.70 | 1.5 | 30.2 | 1 | 96.3 | 4.4 |
| 1.70 - 1.80 | 1.0 | 44.7 | 1 | 97.3 | 4.8 |
| 1.80 - 1.90 | 0.8 | 55.2 | 1 | 98.1 | 5.2 |
| + 1.90 | 1.9 | 69.7 | 1/2 | 100.0 | 6.4 |

Birtley Engineering

Subsidiary of Great West Steel Industries

COLEMAN COLLIERIES LTD.

August 26, 1975

FROTH FLOTATION TESTS 100M x 0

LAB. NO. 3557

| <u>F.F. Fraction</u> | <u>Wt. %</u> | <u>Ash %</u> | <u>F.S.I.</u> | <u>Cum Wt. %</u> | <u>Cum Ash %</u> |
|----------------------|--------------|--------------|---------------|------------------|------------------|
| Stage I | 34.0 | 5.4 | 2 1/2 | 34.0 | 5.4 |
| Stage II | 9.9 | 7.4 | 1 1/2 | 43.9 | 5.9 |
| Tails | 56.1 | 8.7 | 1 1/2 | 100.0 | 7.4 |

F.F. Parameters

| | | |
|----------------|---|---------------------------|
| Pulp Density | - | 10% |
| Reagent Dosage | - | 0.48 lb/ton Kerosene:MIBC |
| Conditioning | - | 60 seconds |
| Stage I | - | first minute froth |
| Stage II | - | second minute froth |

COLEMAN COLLIERIES LTD.

RECOVERY 91.4%

August 26, 1975

SIZE AND RAW ANALYSIS

Hole No. TD-75-40

Footage 106.0' - 201.4'

LAB. NO. 3558

| <u>Size Fraction</u> | <u>Wt. %</u> | <u>Ash %</u> | <u>F.S.I.</u> | <u>Cum Wt. %</u> | <u>Cum Ash %</u> |
|----------------------|--------------|--------------|---------------|------------------|------------------|
| 1/4" x 28M | 86.3 | 34.6 | 3 1/2 | 86.3 | 34.6 |
| 28M x 100M | 9.8 | 21.7 | 4 1/2 | 96.1 | 33.3 |
| 100M x 0 | 3.9 | 30.3 | 3 | 100.0 | 33.2 |

HEAD RAW

(1/4" x 0)

| <u>Ash %</u> | <u>R.M. %</u> | <u>V.M. %</u> | <u>F.C. %</u> | <u>F.S.I.</u> |
|--------------|---------------|---------------|---------------|---------------|
| 33.4 | 1.3 | 22.0 | 43.3 | 3 |

COLEMAN COLLIERIES LTD

August 26, 1975

SINK-FLOAT ANALYSIS

1/4" x 28M

LAB. NO 3558

| <u>S.G. Fraction</u> | <u>Wt. %</u> | <u>Ash %</u> | <u>F.S.I.</u> | <u>Cum Wt. %</u> | <u>Cum Ash %</u> |
|----------------------|--------------|--------------|---------------|------------------|------------------|
| - 1.30 | 42.1 | 3.6 | 8 | 42.1 | 3.6 |
| 1.30 - 1.35 | 16.1 | 9.3 | 2 1/2 | 58.2 | 5.2 |
| 1.35 - 1.40 | 2.4 | 10.9 | 1 1.2 | 60.6 | 5.4 |
| 1.40 - 1.45 | 2.3 | 16.0 | 1 | 62.9 | 5.8 |
| 1.45 - 1.50 | 2.0 | 22.1 | 1 | 64.9 | 6.3 |
| 1.50 - 1.60 | 2.4 | 28.4 | 1 | 67.3 | 7.1 |
| 1.60 - 1.70 | 2.1 | 36.2 | 1 | 69.4 | 8.0 |
| 1.70 - 1.80 | 1.4 | 45.1 | 1 | 70.8 | 8.7 |
| 1.80 - 1.90 | 1.0 | 52.7 | 1 | 71.8 | 9.3 |
| + 1.90 | 28.2 | 88.4 | N.A. | 100.0 | 31.6 |

Birtley Engineering

Subsidiary of Great West Steel Industries

COLEMAN COLLIERIES LTD

August 26, 1975

SINK-FLOAT ANALYSIS

28M x 100M

LAB. NO. 3558

| <u>S.G. Fraction</u> | <u>Wt. %</u> | <u>Ash %</u> | <u>F.S.I.</u> | <u>Cum Wt. %</u> | <u>Cum Ash %</u> |
|----------------------|--------------|--------------|---------------|------------------|------------------|
| - 1.30 | 29.0 | 1.8 | 8 | 29.0 | 1.8 |
| 1.30 - 1.35 | 19.8 | 4.2 | 7 | 48.8 | 2.8 |
| 1.35 - 1.40 | 10.9 | 8.1 | 2 | 59.7 | 3.7 |
| 1.40 - 1.45 | 7.7 | 12.0 | 1 1/2 | 67.4 | 4.7 |
| 1.45 - 1.50 | 4.2 | 17.3 | 1 | 71.6 | 5.4 |
| 1.50 - 1.60 | 5.3 | 25.2 | 1 | 76.9 | 6.8 |
| 1.60 - 1.70 | 3.5 | 35.4 | 1 | 80.4 | 8.0 |
| 1.70 - 1.80 | 2.4 | 44.2 | 1/2 | 82.8 | 9.1 |
| 1.80 - 1.90 | 1.7 | 50.3 | 1/2 | 84.5 | 9.9 |
| + 1.90 | 15.5 | 82.4 | N.A. | 100.0 | 21.1 |

Birtley Engineering

Subsidiary of Great West Steel Industries

COLEMAN COLLIERIES LTD.

August 26, 1975

FROTH FLOTATION TESTS 28M x 0

LAB. NO. 3558

| <u>F.F. Fraction</u> | <u>Wt. %</u> | <u>Ash %</u> | <u>F.S.I.</u> | <u>Cum Wt. %</u> | <u>Cum Ash %</u> |
|----------------------|--------------|--------------|---------------|------------------|------------------|
| Stage I | 39.6 | 11.6 | 5 | 39.6 | 11.6 |
| Stage II | 5.5 | 21.8 | 3 | 45.1 | 12.8 |
| Tails | 54.9 | 33.2 | 2 | 100.0 | 24.0 |

F.F. Parameters

| | | |
|-------------------|---|---------------------------|
| Pulp Density | - | 10% |
| Reagent Dosage | - | 0.48 lb/ton Kerosene:MIBC |
| Conditioning time | - | 60 seconds |
| Stage I | - | first minute froth |
| Stage II | - | second minute froth |

COLEMAN COLLIERIES LTD

August 26, 1975

FROTH FLOTATION TESTS

LAB. NO 3558

| <u>F.F. Fraction</u> | <u>Wt. %</u> | <u>Ash %</u> | <u>F.S.I.</u> | <u>Cum Wt. %</u> | <u>Cum Ash %</u> |
|----------------------|--------------|--------------|---------------|------------------|------------------|
| Stage I | 60.4 | 14.6 | 4 | 60.4 | 14.6 |
| Stage II | 7.4 | 30.2 | 1 1/2 | 67.8 | 16.3 |
| Tails | 32.2 | 60.2 | 1/2 | 100.0 | 30.4 |

F.F. Parameters 100M x 0

| | | |
|-------------------|---|---------------------------|
| Pulp Density | - | 10% |
| Reagent Dosage | - | 0.48 lb/ton Kerosene:MIBC |
| Conditioning Time | - | 60 seconds |
| Stage I | - | first minute froth |
| Stage II | - | second minute froth |

COLEMAN COLLIERIES LTD.

RECOVERY 80.7%

August 26, 1975

SIZE AND RAW ANALYSIS

Hole No. TD-75-40

Footage. 207.0' - 241.4'

LAB. NO. 3559

| <u>Size Fraction</u> | <u>Wt. %</u> | <u>Ash %</u> | <u>F.S.I.</u> | <u>Cum Wt. %</u> | <u>Cum Ash %</u> |
|----------------------|--------------|--------------|---------------|------------------|------------------|
| 1/4" x 28M | 86.1 | 55.7 | 2 1/2 | 86.1 | 55.7 |
| 28M x 100M | 10.2 | 41.4 | 4 1/2 | 96.3 | 54.2 |
| 100M x 0 | 3.7 | 40.8 | 4 1/2 | 100.0 | 53.7 |

HEAD RAW (1/4" x 0)

| <u>Ash %</u> | <u>R.M. %</u> | <u>V.M. %</u> | <u>F.C. %</u> | <u>F.S.I.</u> |
|--------------|---------------|---------------|---------------|---------------|
| 52.9 | 0.8 | 17.5 | 28.8 | 3 |

Birtley Engineering

Subsidiary of Great West Steel Industries

COLEMAN COLLIERIES LTD

August 26, 1975

SINK-FLOAT

1/4" x 28M

LAB. NO. 3559

| <u>S.G. Fraction</u> | <u>Wt. %</u> | <u>Ash %</u> | <u>F.S.I.</u> | <u>Cum Wt. %</u> | <u>Cum Ash %</u> |
|----------------------|--------------|--------------|---------------|------------------|------------------|
| - 1.30 | 20.5 | 4.7 | 8 1/2 | 20.5 | 4.7 |
| 1.30 - 1.35 | 5.2 | 12.7 | 7 1/2 | 25.7 | 6.3 |
| 1.35 - 1.40 | 2.4 | 19.7 | 5 1/2 | 28.1 | 7.5 |
| 1.40 - 1.45 | 1.1 | 22.9 | 5 | 29.2 | 8.0 |
| 1.45 - 1.50 | 2.1 | 29.4 | 4 | 31.3 | 9.5 |
| 1.50 - 1.60 | 3.1 | 35.6 | 2 1/2 | 34.4 | 11.8 |
| 1.60 - 1.70 | 4.3 | 42.3 | 1 1/2 | 38.7 | 15.2 |
| 1.70 - 1.80 | 4.9 | 50.3 | 1 | 43.6 | 19.2 |
| 1.80 - 1.90 | 5.9 | 59.5 | 1 | 49.5 | 24.0 |
| + 1.90 | 50.5 | 81.5 | N.A. | 100.0 | 53.0 |

COLEMAN COLLIERIES LTD

August 26, 1975

SINK-FLOAT ANALYSIS 28M x 100M

LAB. NO. 3559

| <u>S.G. Fraction</u> | <u>Wt. %</u> | <u>Ash %</u> | <u>F.S.I.</u> | <u>Cum Wt. %</u> | <u>Cum Ash %</u> |
|----------------------|--------------|--------------|---------------|------------------|------------------|
| - 1.30 | 21.2 | 3.3 | 9 | 21.2 | 3.3 |
| 1.30 - 1.35 | 12.9 | 6.5 | 9 | 34.1 | 4.5 |
| 1.35 - 1.40 | 5.3 | 12.5 | 8 | 39.4 | 5.6 |
| 1.40 - 1.45 | 3.3 | 19.1 | 7 1/2 | 42.7 | 6.6 |
| 1.45 - 1.50 | 3.1 | 25.1 | 7 | 45.8 | 7.9 |
| 1.50 - 1.60 | 4.6 | 33.0 | 5 1/2 | 50.4 | 10.2 |
| 1.60 - 1.70 | 4.1 | 42.1 | 3 | 54.5 | 12.6 |
| 1.70 - 1.80 | 4.5 | 50.1 | 1 1/2 | 59.0 | 15.4 |
| 1.80 - 1.90 | 4.7 | 58.2 | 1 | 63.7 | 18.6 |
| + 1.90 | 36.3 | 77.3 | 1/2 | 100.0 | 39.9 |

COLEMAN COLLIERIES LTD.

August 26, 1975

FROTH FLOTATION TESTS 28M x 0

LAB. NO. 3559

| <u>F.F. Fraction</u> | <u>Wt. %</u> | <u>Ash %</u> | <u>F.S.I.</u> | <u>Cum Wt. %</u> | <u>Cum Ash %</u> |
|----------------------|--------------|--------------|---------------|------------------|------------------|
| Stage I | 34.4 | 20.2 | 8 | 34.4 | 20.2 |
| Stage II | 5.7 | 33.1 | 5 1/2 | 40.1 | 22.0 |
| Tails | 59.8 | 54.7 | 2 | 100.0 | 41.5 |

F.F. Parameters

| | | |
|-------------------|---|---------------------------|
| Pulp Density | - | 10% |
| Reagent Dosage | - | 0.48 lb/ton Kerosene:MIBC |
| Conditioning Time | - | 60 seconds |
| Stage I | - | first minute froth |
| Stage II | - | second minute froth |

COLEMAN COLLIERIES LTD

August 26, 1975

FROTH FLOTATION TESTS 100M x 0

LAB. NO. 3559

| <u>F.F. Fraction</u> | <u>Wt. %</u> | <u>Ash %</u> | <u>F.S.I.</u> | <u>Cum Wt. %</u> | <u>Cum Ash %</u> |
|----------------------|--------------|--------------|---------------|------------------|------------------|
| Stage I | 48.0 | 22.4 | 7 1/2 | 48.0 | 22.4 |
| Stage II | 8.1 | 39.1 | 4 | 56.1 | 24.8 |
| Tails | 43.9 | 61.4 | 1 | 100.0 | 40.9 |

F.F. Parameters

Pulp Density - 10%

Reagent Dosage - 0.48 lb/ton Kerosene:MIBC

Conditioning Time - 60 seconds

Stage I - first minute froth

Stage II - second minute froth

AM
#6

COLEMAN COLLIERIES LT

RECOVERY 95.1%

August 26, 1975

SIZE AND RAW ANALYSIS

Hole No. TD-75-40

Footage: 390.2'-476.3'

LAB. NO. 3560

| <u>Size Fraction</u> | <u>Wt. %</u> | <u>Ash %</u> | <u>F.S.I.</u> | <u>Cum Wt. %</u> | <u>Cum Ash %</u> |
|----------------------|--------------|--------------|---------------|------------------|------------------|
| 1/4" x 28M | 87.4 | 31.0 | 5 | 87.4 | 31.0 |
| 28M x 100M | 8.9 | 20.3 | 6 1/2 | 96.3 | 30.0 |
| 100M x 0 | 3.7 | 26.8 | 4 1/2 | 100.0 | 29.9 |

HEAD RAW (1/4" x 0)

| <u>Ash %</u> | <u>R.M. %</u> | <u>V.M. %</u> | <u>F.C. %</u> | <u>F.S.I.</u> |
|--------------|---------------|---------------|---------------|---------------|
| 22.4 | 1.4 | 24.2 | 52.0 | 5 1/2 |

COLEMAN COLLIERIES LTD.

August 26, 1975

SINK-FLOAT ANALYSIS 1/4" x 28M

LAB. NO. 3560

| <u>S.G. Fraction</u> | <u>Wt. %</u> | <u>Ash %</u> | <u>F.S.I.</u> | <u>Cum Wt. %</u> | <u>Cum Ash %</u> |
|----------------------|--------------|--------------|---------------|------------------|------------------|
| - 1.30 | 50.0 | 3.1 | 8 | 50.0 | 3.1 |
| 1.30 - 1.35 | 12.9 | 9.5 | 2 1/2 | 62.9 | 4.4 |
| 1.35 - 1.40 | 0.5 | 15.8 | 2 | 63.4 | 4.5 |
| 1.40 - 1.45 | 1.7 | 18.2 | 1 1/2 | 65.1 | 4.9 |
| 1.45 - 1.50 | 2.2 | 24.0 | 1 1/2 | 67.3 | 5.5 |
| 1.50 - 1.60 | 1.8 | 29.3 | 1 | 69.1 | 6.1 |
| 1.60 - 1.70 | 2.8 | 38.3 | 1 | 71.9 | 7.4 |
| 1.70 - 1.80 | 1.9 | 49.5 | 1 | 73.8 | 8.4 |
| 1.80 - 1.90 | 1.1 | 55.3 | 1 | 74.9 | 9.1 |
| + 1.90 | 25.1 | 89.7 | N.A. | 100.0 | 29.4 |

COLEMAN COLLIERIES LTD.

August 26, 1975

SINK-FLOAT ANALYSIS 28M x 100M

LAB. NO. 3560

| <u>S.G. Fraction</u> | <u>Wt. %</u> | <u>Ash %</u> | <u>F.S.I.</u> | <u>Cum Wt. %</u> | <u>Cum Ash %</u> |
|----------------------|--------------|--------------|---------------|------------------|------------------|
| - 1.30 | 39.5 | 2.2 | 8 1/2 | 39.5 | 2.2 |
| 1.30 - 1.35 | 19.2 | 3.7 | 7 | 58.7 | 2.7 |
| 1.35 - 1.40 | 8.7 | 7.8 | 2 | 67.4 | 3.4 |
| 1.40 - 1.45 | 5.5 | 11.7 | 1 | 72.9 | 4.0 |
| 1.45 - 1.50 | 3.6 | 19.3 | 1 | 76.5 | 4.7 |
| 1.50 - 1.60 | 3.8 | 26.5 | 1 | 80.3 | 5.7 |
| 1.60 - 1.70 | 2.5 | 36.6 | 1 | 82.8 | 6.7 |
| 1.70 - 1.80 | 1.9 | 44.4 | 1 | 84.7 | 7.5 |
| 1.80 - 1.90 | 1.7 | 55.1 | 1 | 86.4 | 8.4 |
| + 1.90 | 13.6 | 83.3 | N.A. | 100.0 | 18.6 |

COLEMAN COLLIERIES LTD.

August 26, 1975

FROTH FLOTATION TESTS 28M x 0

LAB. NO. 3560

| <u>F.F. Fraction</u> | <u>Wt. %</u> | <u>Ash %</u> | <u>F.S.I.</u> | <u>Cum Wt. %</u> | <u>Cum Ash %</u> |
|----------------------|--------------|--------------|---------------|------------------|------------------|
| Stage I | 48.2 | 10.2 | 7 1/2 | 48.2 | 10.2 |
| Stage II | 11.4 | 14.7 | 7 | 59.6 | 11.1 |
| Tails | 40.4 | 38.7 | 2 1/2 | 100.0 | 22.2 |

F.F. Parameters

| | | |
|-------------------|---|---------------------------|
| Pulp Density | - | 10% |
| Reagent Dosage | - | 0.48 lb/ton Kerosene:MIBC |
| Conditioning Time | - | 60 seconds |
| Stage I | - | first minute froth |
| Stage II | - | second minute froth |

Birtley Engineering

Subsidiary of Great West Steel Industries

COLEMAN COLLIERIES LTD.

August 27, 1975

FROTH FLOTATION TESTS 100M x 0

LAB. NO. 3560

| <u>F.F. Fraction</u> | <u>Wt. %</u> | <u>Ash %</u> | <u>F.S.I.</u> | <u>Cum Wt. %</u> | <u>Cum Ash %</u> |
|----------------------|--------------|--------------|---------------|------------------|------------------|
| Stage I | 58.1 | 14.8 | 7 | 58.1 | 14.8 |
| Stage II | 12.5 | 23.9 | 4 | 70.6 | 16.4 |
| Tails | 29.4 | 54.1 | 1 | 100.0 | 27.5 |

F.F. Parameters

| | | |
|-------------------|---|---------------------------|
| Pulp Density | - | 10% |
| Reagent Dosage | - | 0.48 lb/ton Kerosene:MIBC |
| Conditioning Time | - | 60 seconds |
| Stage I | - | first minute froth |
| Stage II | - | second minute froth |

Warnock Hersey Professional Services Ltd.

CLIENT - Coleman Collieries Ltd.

LAB No. - 75-8001
 HOLE No. - TD - 75 - 40
 SEAM No. - 5

RAW COAL SIZE / ASH DISTRIBUTION

| <u>Size</u> | | <u>Elementary</u> | | <u>Cumulative</u> | |
|----------------|--------------------|-------------------|--------------|-------------------|--------------|
| <u>Passing</u> | <u>Retained on</u> | <u>Wt. %</u> | <u>Ash %</u> | <u>Wt. %</u> | <u>Ash %</u> |
| 3/4 | 1/4 | 41.1 | 29.8 | 41.1 | 29.8 |
| 1/4 | 28 mesh | 46.7 | 27.0 | 87.8 | 28.2 |
| 28 mesh | 100 mesh | 9.1 | 22.1 | 96.9 | 27.7 |
| 100 mesh | --- | 3.1 | 22.7 | 100.0 | 27.6 |
| TOTAL - | | 100.0 | 27.6 | - | - |

Warnock Hersey Professional Services Ltd.

CLIENT - Coleman Collieries Ltd.

LAB No. - 75-8002
 HOLE No. - TD - 75 - 40
 SEAM No. - 5 - shale parting - 816.0 ' to 822.0 '

Sample crushed to - 3/4 "

| <u>SPEC. GRAVITY</u> | | <u>ELEMENTARY</u> | | | <u>CUMULATIVE FL</u> | |
|----------------------|--------------|-------------------|--------------|------------|----------------------|--------------|
| <u>Sink</u> | <u>Float</u> | <u>Wt %</u> | <u>Ash %</u> | <u>FSI</u> | <u>Wt %</u> | <u>Ash %</u> |
| -- | 1.60 | 7.5 | 10.1 | 9 | 7.5 | 10.1 |
| 1.60 | 1.90 | 5.6 | 43.6 | 4 | 13.1 | 24.4 |
| 1.90 | -- | 86.9 | 81.0 | -- | 100.0 | 73.6 |
| TOTAL - | | 100.0 | 73.6 | -- | | |

Warnock Hersey Professional Services Ltd.

CLIENT - Coleman Collieries Ltd.

LAB No. - 75-8003
 HOLE No. - TD - 75 - 40
 SEAM No. - 5 - shale parting - 835.0 ' to 839.0 '

Sample crushed to minus 3/4 "

| <u>SPEC. GRAVITY</u> | | <u>ELEMENTARY</u> | | | <u>CUMULATIVE FLOAT</u> | |
|----------------------|--------------|-------------------|--------------|------------|-------------------------|--------------|
| <u>Sink</u> | <u>Float</u> | <u>Wt %</u> | <u>Ash %</u> | <u>FSI</u> | <u>Wt %</u> | <u>Ash %</u> |
| -- | 1.40 | 23.6 | 6.7 | 9 | 23.6 | 6.7 |
| 1.40 | 1.60 | 7.9 | 22.6 | 6½ | 31.5 | 10.7 |
| 1.60 | 1.90 | 5.3 | 35.6 | 3½ | 36.8 | 14.2 |
| 1.90 | -- | 63.2 | 86.5 | -- | 100.0 | 59.9 |
| TOTAL - | | 100.0 | 59.9 | | | |



Warnock Hersey Professional Services Ltd.

1423 D 45th Avenue N.E. Calgary Alberta T2E 2P3 Tel.264-9120

Sample Identification Hole # TD - 75 - 40 Size fraction 1/4 x 28
 Lab. No. (s) 75 - 8001 Wt % of head sample 46.7

| Specific Gravity | | FLOAT AND SINK ANALYSIS % | | | | | | | | |
|------------------|-------|---------------------------|-------------|-------|------------------|------|------------------|-----------------|------|---------|
| Sink | Float | Elementary | | | Cumulative Float | | | Cumulative Sink | | |
| | | Weight | Ash | FSI | Weight | Ash | Sulphur | Weight | Ash | Sulphur |
| | 1.30 | 25.9 | 3.2 | 9 | 25.9 | 3.2 | 233.1 | 100.0 | 27.0 | |
| 1.30 | 1.35 | 16.0 | 7.2 | 5 | 41.9 | 4.7 | 80.0 | 74.1 | 35.4 | |
| 1.35 | 1.40 | 10.4 | 10.9 | 1 1/2 | 52.3 | 6.0 | 15.6 | 58.1 | 43.1 | |
| 1.40 | 1.45 | 7.6 | 16.0 | 1 | 59.9 | 7.2 | 7.6 | 47.7 | 50.1 | |
| 1.45 | 1.50 | 2.8 | 20.9 | 1 | 62.7 | 7.8 | 2.8 339.1 5.4083 | 40.1 | 56.6 | |
| 1.50 | 1.60 | 5.7 | 27.6 | 1 | 68.4 | 9.5 | 5.7 337.8 5.0409 | 37.3 | 59.3 | |
| 1.60 | 1.70 | 3.3 | 36.3 | 1 | 71.7 | 10.7 | | 31.6 | 65.0 | |
| 1.70 | 1.80 | 2.8 | 44.0 | 1 | 74.5 | 12.0 | | 28.3 | 68.3 | |
| 1.80 | 1.90 | 4.7 | 49.9 | 0 | 79.2 | 14.2 | | 25.5 | 71.0 | |
| 1.90 | | <u>20.8</u> | <u>75.8</u> | ND | 100.0 | 27.0 | | 20.8 | 75.8 | |
| | TOTAL | 100.0 | 27.0 | | | | | | | |

WARNOCK HERSEY PROFESSIONAL SERVICES LTD.

FROTH FLOTATION TESTS

| | | 28 x 0 | | | 100 x 0 | | |
|----------|--------|-------------------------|--------------|------------|------------------------|--------------|------------|
| | | <u>Wt % Head - 12.2</u> | | | <u>Wt % Head - 3.1</u> | | |
| | | <u>Wt %</u> | <u>Ash %</u> | <u>FSI</u> | <u>Wt %</u> | <u>Ash %</u> | <u>FSI</u> |
| Froth | 1 min. | 54.6 | 12.5 | 7 | 74.7 | 17.4 | 4½ |
| Froth | 2 min. | 15.6 | 18.3 | 3½ | 14.9 | 27.7 | 1 |
| Tailings | | <u>29.8</u> | <u>39.0</u> | 1 | <u>10.4</u> | <u>53.7</u> | 1 |
| TOTAL | | 100.0 | 21.3 | | 100.0 | 22.7 | |

Warnock Hersey Professional Services Ltd.

CLIENT - Coleman Collieries Ltd.

LAB No. - 75-8005
 HOLE No. - TD - 75 - 43
 SEAM No. - Not identified

Footstone -

IS-62

#7 seam Rec 88.7%

RAW COAL SIZE / ASH DISTRIBUTION

| <u>Size</u> | | <u>Elementary</u> | | <u>Cumulative</u> | |
|----------------|--------------------|-------------------|--------------|-------------------|--------------|
| <u>Passing</u> | <u>Retained on</u> | <u>Wt. %</u> | <u>Ash %</u> | <u>Wt. %</u> | <u>Ash %</u> |
| 3/4 | 1/4 | -- | -- | -- | -- |
| 1/4 | 28 mesh | 73.9 | 58.1 | 73.9 | 58.1 |
| 28 mesh | 100 mesh | 17.7 | 50.7 | 91.6 | 56.7 |
| 100 mesh | --- | 8.4 | 51.4 | 100.0 | 56.2 |
| TOTAL - | | 100.0 | 56.2 | -- | -- |

WARNOCK HERSEY PROFESSIONAL SERVICES LTD.

FROTH FLOTATION TESTS

| | | 28 x 0 | | | 100 x 0 | | |
|----------|--------|-------------------------|--------------|------------|------------------------|--------------|------------|
| | | <u>Wt % Head - 26.1</u> | | | <u>Wt % Head - 8.4</u> | | |
| | | <u>Wt %</u> | <u>Ash %</u> | <u>FSI</u> | <u>Wt %</u> | <u>Ash %</u> | <u>FSI</u> |
| Froth | 1 min. | 23.3 | 33.3 | 0 | 51.7 | 41.4 | 1½ |
| Froth | 2 min. | 14.1 | 37.5 | 0 | 24.9 | 52.7 | 1½ |
| Tailings | | <u>62.6</u> | <u>57.6</u> | 0 | <u>23.4</u> | <u>72.2</u> | 0 |
| TOTAL | | 100.0 | 49.1 | | 100.0 | 51.4 | |

Warnock Hersey Professional Services Ltd.

CLIENT - Coleman Collieries Ltd.

HOLE No. - TD - 75 - 43
 SEAM No. - 6
 % CORE RECOVERY - 93.6
 RAW COAL ASH % - 12.5 ^{12.3}
 FOOTAGE - 189.8 - 240.5

CLEAN COAL COMPOSITES - ANALYSIS - % DRY BASIS

| Size | Separation | Weight (yield) | Ash | Volatile | FSI | Sulphur | Btu. |
|----------|-----------------------|-------------------|-----|----------|-----|---------|--------|
| 3/4 x 28 | 1.60 Ft. | 83.3 | 6.5 | 29.3 | 7 | 0.40 | 14,102 |
| 28 x 0 | 1 and 2 min. froth | | | | | | |

(weighted Average)
 Act. weights.
 Calc. back to size fraction.

Warnock Hershey Professional Services Ltd.

CLIENT - Coleman Collieries Ltd.

LAB No. - 75-8011
 HOLE No. - TD - 75 - 43
 SEAM No. - 6

RAW COAL SIZE / ASH DISTRIBUTION

| <u>Size</u> | | <u>Elementary</u> | | <u>Cumulative</u> | |
|----------------|--------------------|-------------------|--------------|-------------------|--------------|
| <u>Passing</u> | <u>Retained on</u> | <u>Wt. %</u> | <u>Ash %</u> | <u>Wt. %</u> | <u>Ash %</u> |
| 3/4 | 1/4 | 35.0 | 15.3 | 35.0 | 15.3 |
| 1/4 | 28 mesh | 47.3 | 10.7 | 82.3 | 12.7 |
| 28 mesh | 100 mesh | 12.0 | 9.9 | 94.3 | 12.3 |
| 100 mesh | --- | 5.7 | 12.9 | 100.0 | 12.3 |
| TOTAL - | | 100.0 | 12.3 | -- | -- |



Warnock Hershey Professional Services Ltd.

1423 D 45th Avenue NE. Calgary Alberta T2E 2P3 Tel.264-9120

| | | | |
|-----------------------|---------------------|---------------------|-----------|
| Sample Identification | Hole # TD - 75 - 43 | Size fraction | 3/4 x 1/4 |
| Lab. No. (s) | 75 - 8011 | Wt % of head sample | 35.0 |

Specific Gravity

FLOAT AND SINK ANALYSIS %

| Sink | Float | Elementary | | | Cumulative Float | | | Cumulative Sink | | |
|-------|-------|------------|------|-------------------|------------------|------|---------|-----------------|------|---------|
| | | Weight | Ash | FSI | Weight | Ash | Sulphur | Weight | Ash | Sulphur |
| | 1.30 | 46.5 | 3.4 | 8 3/8 395.25 | 46.5 | 3.4 | | 100.0 | 15.3 | |
| 1.30 | 1.35 | 20.0 | 6.3 | 2 3/8 50 | 66.5 | 4.3 | | 53.5 | 25.7 | |
| 1.35 | 1.40 | 5.9 | 11.9 | 1 3/8 8.95 | 72.4 | 4.9 | | 33.5 | 37.2 | |
| 1.40 | 1.45 | 2.9 | 17.0 | 1 3/8 4.35 | 75.3 | 5.4 | | 27.6 | 42.7 | |
| 1.45 | 1.50 | 3.5 | 19.9 | 1 3/8 5.25 463.7 | 78.8 | 6.0 | 5.98 | 24.7 | 45.7 | |
| 1.50 | 1.60 | 5.3 | 24.8 | 1 3/8 7.95 471.65 | 84.1 | 7.2 | 5.608 | 21.2 | 50.0 | |
| 1.60 | 1.70 | 3.5 | 30.3 | 1 471.65 | 87.6 | 8.1 | | 15.9 | 58.4 | |
| 1.70 | 1.80 | 2.4 | 44.9 | 1 | 90.0 | 9.1 | | 12.4 | 66.3 | |
| 1.80 | 1.90 | 1.8 | 49.4 | 0 | 91.8 | 9.9 | | 10.0 | 71.4 | |
| 1.90 | | 8.2 | 76.3 | ND | 100.0 | 15.3 | | 8.2 | 76.3 | |
| TOTAL | | 100.0 | 15.3 | | | | | | | |

0.353 x 0.841 x 471.65



Warnock Hersey Professional Services Ltd.

1423 D 45th Avenue N.E. Calgary Alberta T2E 2P3 Tel.264-9120

Sample Identification Hole # TD - 75 - 43 Size fraction 1/4 x 28
 Lab. No. (s) 75 - 8011 Wt % of head sample 47.3

| Specific Gravity | | FLOAT AND SINK ANALYSIS % | | | | | | | | |
|------------------|-------|---------------------------|-------------|-----|------------------|------|--------------|-----------------|------|---------|
| Sink | Float | Elementary | | | Cumulative Float | | | Cumulative Sink | | |
| | | Weight | Ash | FSI | Weight | Ash | Sulphur % | Weight | Ash | Sulphur |
| | 1.30 | 56.9 | 2.3 | 9 | 56.9 | 2.3 | | 100.0 | 10.7 | |
| 1.30 | 1.35 | 16.9 | 5.8 | 3 | 73.8 | 3.1 | | 43.1 | 21.8 | |
| 1.35 | 1.40 | 7.8 | 11.0 | 1 | 81.6 | 3.9 | | 26.2 | 32.1 | |
| 1.40 | 1.45 | 4.6 | 16.9 | 1 | 86.2 | 4.6 | | 18.4 | 41.1 | |
| 1.45 | 1.50 | 1.5 | 21.2 | 1 | 87.7 | 4.8 | 6.576 | 13.8 | 49.1 | |
| 1.50 | 1.60 | 3.1 | 27.1 | 1 | 90.8 | 5.6 | 6.383 | 12.3 | 52.5 | |
| 1.60 | 1.70 | 1.5 | 35.5 | 1 | 92.3 | 6.1 | | 9.2 | 61.1 | |
| 1.70 | 1.80 | 1.5 | 44.3 | 1 | 93.8 | 6.7 | | 7.7 | 66.1 | |
| 1.80 | 1.90 | 0.8 | 52.7 | 1 | 94.6 | 7.1 | | 6.2 | 71.3 | |
| 1.90 | | <u>5.4</u> | <u>74.1</u> | ND | 100.0 | 10.7 | | 5.4 | 74.1 | |
| | TOTAL | 100.0 | 10.7 | | | | | | | |



Warnock Hersey Professional Services Ltd.

1423 D 45th Avenue N.E. Calgary Alberta T2E 2P3 Tel.264-9120

| | | | |
|-----------------------|----------------------------|---------------------|-----------------|
| Sample Identification | <u>Hole # TD - 75 - 43</u> | Size fraction | <u>3/4 x 28</u> |
| Lab. No. (s) | <u>75 - 8011</u> | Wt % of head sample | <u>82.3</u> |

| Specific Gravity | | FLOAT AND SINK ANALYSIS % | | | | | | | | |
|------------------|-------|---------------------------|-------------|------|------------------|------|---------|-----------------|------|---------|
| Sink | Float | Elementary | | | Cumulative Float | | | Cumulative Sink | | |
| | | Weight | Ash | FSI | Weight | Ash | Sulphur | Weight | Ash | Sulphur |
| | 1.30 | 52.5 | 2.7 | ZFSI | 52.5 | 2.7 | | 100.0 | 12.7 | |
| 1.30 | 1.35 | 18.2 | 6.0 | | 70.7 | 3.6 | | 47.5 | 23.7 | |
| 1.35 | 1.40 | 7.0 | 11.3 | | 77.7 | 4.3 | | 29.3 | 34.7 | |
| 1.40 | 1.45 | 3.9 | 16.9 | | 81.6 | 4.9 | | 22.3 | 42.1 | |
| 1.45 | 1.50 | 2.3 | 20.4 | | 83.9 | 5.3 | | 18.4 | 47.4 | |
| 1.50 | 1.60 | 4.1 | 25.8 | | 88.0 | 6.2 | | 16.1 | 51.3 | |
| 1.60 | 1.70 | 2.3 | 32.2 | | 90.3 | 6.9 | | 12.0 | 60.0 | |
| 1.70 | 1.80 | 1.8 | 44.6 | | 92.1 | 7.6 | | 9.7 | 66.6 | |
| 1.80 | 1.90 | 1.2 | 50.7 | | 93.3 | 8.2 | | 7.9 | 71.6 | |
| 1.90 | | <u>6.7</u> | <u>75.3</u> | | 100.0 | 12.7 | | 6.7 | 75.3 | |
| | TOTAL | 100.0 | | | | | | | | |

3/4 - 1/2
1/4 - 28M

WARNOCK HERSEY PROFESSIONAL SERVICES LTD.

FROTH FLOTATION TESTS

| | | 28 x 0 | | | 100 x 0 | | |
|----------|--------|---------------------------|--------------|------------|------------------------|--------------|------------|
| | | <u>Wt % Head - (17.7)</u> | | | <u>Wt % Head - 5.7</u> | | |
| | | <u>Wt %</u> | <u>Ash %</u> | <u>FSI</u> | <u>Wt %</u> | <u>Ash %</u> | <u>FSI</u> |
| Froth | 1 min. | 39.5 | 8.0 | 6 | 52.0 | 8.1 | 4½ |
| Froth | 2 min. | 22.2 | 9.3 | 5½ | 21.7 | 10.8 | 3½ |
| Tailings | | <u>38.3</u> | <u>16.8</u> | 5 | <u>26.3</u> | <u>24.0</u> | 1½ |
| TOTAL | | 100.0 | 11.7 | | 100.0 | 12.9 | |

Warnock Hersey Professional Services Ltd.

CLIENT - Coleman Collieries Ltd.

| | |
|-------------------|---------------|
| HOLE No. - | TD - 75 - 43 |
| SEAM No. - | 5 |
| % CORE RECOVERY - | 93.6 |
| RAW COAL ASH % - | 28.4 |
| FOOTAGE - | 494.0 - 610.0 |

CLEAN COAL COMPOSITES - ANALYSIS - % DRY BASIS

| Size | Separation | Weight (yield) | Ash | Volatile | FSI | Sulphur | Btu. |
|----------|-----------------------|-------------------|------|----------|-----|---------|--------|
| 3/4 x 28 | 1.50 Flt. | 56.6 | 8.8 | 27.7 | 6½ | 0.43 | 13,829 |
| 28 x 0 | 1 and 2 min. froth | | | | | | |
| 3/4 x 28 | 1.70 Flt. | 63.1 | 11.1 | 27.6 | 6 | 0.41 | 13,388 |
| 28 x 0 | 1 and 2 min. froth | | | | | | |

Warnock Hersey Professional Services Ltd.

CLIENT - Coleman Collieries Ltd.

LAB No. - 75-8006
 HOLE No. - TD - 75 - 43
 SEAM No. - 5

RAW COAL SIZE / ASH DISTRIBUTION

| <u>Size</u> | | <u>Elementary</u> | | <u>Cumulative</u> | |
|----------------|--------------------|-------------------|--------------|-------------------|--------------|
| <u>Passing</u> | <u>Retained on</u> | <u>Wt. %</u> | <u>Ash %</u> | <u>Wt. %</u> | <u>Ash %</u> |
| 3/4 | 1/4 | 50.3 | 38.9 | 50.3 | 38.9 |
| 1/4 | 28 mesh | 38.4 | 26.8 | 88.7 | 29.5 |
| 28 mesh | 100 mesh | 8.6 | 19.5 | 97.3 | 28.6 |
| 100 mesh | --- | 2.7 | 21.5 | 100.0 | 28.4 |
| TOTAL - | | 100.0 | 28.4 | --- | --- |

WARNOCK HERSEY PROFESSIONAL SERVICES LTD.

FROTH FLOTATION TESTS

| | | 28 x 0 | | | 100 x 0 | | |
|----------|--------|-------------------------|--------------|------------|------------------------|--------------|------------|
| | | <u>Wt % Head - 11.3</u> | | | <u>Wt % Head - 2.7</u> | | |
| | | <u>Wt %</u> | <u>Ash %</u> | <u>FSI</u> | <u>Wt %</u> | <u>Ash %</u> | <u>FSI</u> |
| Froth | 1 min. | 45.8 | 10.8 | 7 | 69.8 | 13.9 | 6 |
| Froth | 2 min. | 11.9 | 18.7 | 4 | 14.8 | 22.7 | 2 |
| Tailings | | <u>42.3</u> | <u>30.4</u> | <u>3½</u> | <u>15.4</u> | <u>54.6</u> | 1 |
| TOTAL | | 100.0 | 20.0 | | 100.0 | 21.5 | |

Warnock Hersey Professional Services Ltd.

CLIENT - Coleman Collieries Ltd.

HOLE No. - TD - 75 - 43
 SEAM No. - 4
 % CORE RECOVERY - 90.3
 RAW COAL ASH % - 28.0
 FOOTAGE - 790.2 - 812.8

CLEAN COAL COMPOSITES - ANALYSIS - % DRY BASIS

| Size | Separation | Weight (yield) | Ash | Volatile | FSI | Sulphur | Btu. |
|----------|--------------|-------------------|------|----------|-----|---------|--------|
| 3/4 x 28 | 1.40 Ft. | 35.4 | 9.5 | 26.6 | 5 | 0.57 | 13,730 |
| 28 x 0 | not included | | | | | | |
| <hr/> | | | | | | | |
| 3/4 x 28 | 1.45 Ft. | 44.8 | 11.0 | 25.2 | 4 | 0.53 | 13,434 |
| 28 x 0 | not included | | | | | | |
| <hr/> | | | | | | | |

Warnock Hersey Professional Services Ltd.

CLIENT - Coleman Collieries Ltd.

LAB No. - 75-8007
 HOLE No. - TD - 75 - 43
 SEAM No. - 4

RAW COAL SIZE / ASH DISTRIBUTION

| <u>Size</u> | | <u>Elementary</u> | | <u>Cumulative</u> | |
|----------------|--------------------|-------------------|--------------|-------------------|--------------|
| <u>Passing</u> | <u>Retained on</u> | <u>Wt. %</u> | <u>Ash %</u> | <u>Wt. %</u> | <u>Ash %</u> |
| 3/4 | 1/4 | 54.3 | 30.4 | 54.3 | 30.4 |
| 1/4 | 28 mesh | 36.9 | 25.8 | 91.2 | 28.5 |
| 28 mesh | 100 mesh | 6.1 | 20.8 | 97.3 | 28.1 |
| 100 mesh | --- | 2.7 | 24.9 | 100.0 | 28.0 |
| TOTAL - | | 100.0 | 28.0 | --- | --- |



Warnock Hersey Professional Services Ltd.

1423 D 45th Avenue N.E. Calgary Alberta T2E 2P3 Tel.264-9120

Sample Identification Hole # TD - 75 - 43 Size fraction 1/4 x 28
 Lab. No. (s) 75 - 8007 Wt % of head sample 36.9

| Specific Gravity | | FLOAT AND SINK ANALYSIS % | | | | | | | | |
|------------------|-------|---------------------------|-------------|-------------|------------------|-------|---------|-----------------|------|---------|
| Sink | Float | Elementary | | | Cumulative Float | | | Cumulative Sink | | |
| | | Weight | Ash | FSI | Weight | Ash | Sulphur | Weight | Ash | Sulphur |
| | 1.30 | 116.1 | 12.7 | 3.1 | 9 | 12.7 | 3.1 | 100.0 | 25.8 | |
| 1.30 | 1.35 | 109.1 | 14.3 | 7.9 | 7 | 27.0 | 5.6 | 87.3 | 29.1 | |
| 1.35 | 1.40 | 85.0 | 17.5 | 11.7 | 2 | 44.5 | 8.0 | 73.0 | 33.2 | |
| 1.40 | 1.45 | 16.45 | 11.1 | 16.0 | 1 1/2 | 55.6 | 9.6 | 55.5 | 40.0 | |
| 1.45 | 1.50 | 7.9 276.75 | 7.9 | 20.5 | 1 434.5 | 63.5 | 11.0 | 44.4 | 46.0 | |
| 1.50 | 1.60 | 11.1 286.55 | 11.1 | 27.4 | 1 3.845 | 74.6 | 13.4 | 36.5 | 51.5 | |
| 1.60 | 1.70 | | 4.8 | 35.7 | 1 | 79.4 | 14.8 | 25.4 | 62.1 | |
| 1.70 | 1.80 | | 3.2 | 43.7 | 0 | 82.6 | 15.9 | 20.6 | 68.3 | |
| 1.80 | 1.90 | | 3.2 | 51.2 | 0 | 85.8 | 17.2 | 17.4 | 72.8 | |
| 1.90 | | | <u>14.2</u> | <u>77.7</u> | ND | 100.0 | 25.8 | 14.2 | 77.7 | |
| | TOTAL | | 100.0 | 25.8 | | | | | | |

WARNOCK HERSEY PROFESSIONAL SERVICES LTD.

FROTH FLOTATION TESTS

| | | 28 x 0 | | | 100 x 0 | | |
|----------|--------|------------------------|--------------|------------|------------------------|--------------|------------|
| | | <u>Wt % Head - 8.8</u> | | | <u>Wt % Head - 2.7</u> | | |
| | | <u>Wt %</u> | <u>Ash %</u> | <u>FSI</u> | <u>Wt %</u> | <u>Ash %</u> | <u>FSI</u> |
| Froth | 1 min. | 50.5 | 12.7 | 6 | 57.7 | 15.2 | 4½ |
| Froth | 2 min. | 13.4 | 18.8 | 3½ | 21.1 | 23.1 | 1½ |
| Tailings | | <u>36.1</u> | <u>37.6</u> | 1 | <u>21.2</u> | <u>53.1</u> | 1 |
| TOTAL | | 100.0 | 22.5 | | 100.0 | 24.9 | |

Warnock Hersey Professional Services Ltd.

CLIENT - Coleman Collieries Ltd.

HOLE No. - TD - 75 - 43
 SEAM No. - 4
 % CORE RECOVERY - 94.4
 RAW COAL ASH % - 41.4
 FOOTAGE - 867.0 - 876.0

*Bottom split section
 Not through-out the take.*

CLEAN COAL COMPOSITES - ANALYSIS - % DRY BASIS

| Size | Separation | Weight (yield) | Ash | Volatile | FSI | Sulphur | Btu. |
|----------|--------------|-------------------|------|----------|-------|---------|--------|
| 1/4 x 28 | 1.40 Ft. | 32.6 | 10.9 | 25.5 | 5 1/2 | 0.58 | 13,484 |
| 28 x 0 | 1 min. froth | | | | | | |

Warnock Hersey Professional Services Ltd.

CLIENT - Coleman Collieries Ltd.

LAB No. - 75-8008
 HOLE No. - TD - 75 - 43
 SEAM No. - 4

RAW COAL SIZE / ASH DISTRIBUTION

| <u>Size</u> | | <u>Elementary</u> | | <u>Cumulative</u> | |
|----------------|--------------------|-------------------|--------------|-------------------|--------------|
| <u>Passing</u> | <u>Retained on</u> | <u>Wt. %</u> | <u>Ash %</u> | <u>Wt. %</u> | <u>Ash %</u> |
| 3/4 | 1/4 | -- | -- | -- | -- |
| 1/4 | 28 mesh | 74.1 | 43.3 | 74.1 | 43.3 |
| 28 mesh | 100 mesh | 17.4 | 38.1 | 91.5 | 42.3 |
| 100 mesh | --- | 8.5 | 32.2 | 100.0 | 41.5 |
| TOTAL - | | 100.0 | 41.5 | -- | -- |

WARNOCK HERSEY PROFESSIONAL SERVICES LTD.

FROTH FLOTATION TESTS

28 x 0

100 x 0

Wt % Head - 25.9

Wt % Head - 8.5

| | | <u>Wt %</u> | <u>Ash %</u> | <u>FSI</u> | <u>Wt %</u> | <u>Ash %</u> | <u>FSI</u> |
|----------|--------|-------------|--------------|------------|-------------|--------------|------------|
| Froth | 1 min. | 42.3 | 18.3 | 4 | 51.6 | 21.2 | 4 |
| Froth | 2 min. | 12.5 | 20.5 | 4½ | 11.2 | 31.1 | 1 |
| Tailings | | <u>45.2</u> | <u>52.9</u> | 1 | <u>37.2</u> | <u>47.9</u> | 1 |
| TOTAL | | 100.0 | 34.2 | | 100.0 | 32.2 | |

TD-75-49

Warnock Hersey Professional Services Ltd.

COLEMAN COLLIERIES LTD.

Report of Analyses of;

| | | |
|-----------------|--------|-------------------|
| Hole No. | - | TD - 75 - 49 |
| Seam No. | - | 5 (Upper Section) |
| % Core Recovery | - | 94.0 |
| % Raw Coal Ash | - | 37.1 |
| Footage | From - | 770.0 |
| | To - | 831.0 |
| Lab. No. | - | 75 - 9024 |

CLEAN COAL COMPOSITES - Analysis - % Dry Basis

| Size | Separation | Weight (yield) | Ash | Volatile | Sulphur | FSI | Btu |
|-----------|--------------|-------------------|------|----------|---------|-----|-------|
| 3/4" x 28 | 1.45 Ft | | | | | | |
| 28 x 0 | 1 Min. Froth | 49.1 | 8.4 | 28.2 | 0.43 | 5½ | 13880 |
| 28 x 0 | 2 Min. Froth | | | | | | |
| 3/4" x 28 | 1.60 Ft | | | | | | |
| 28 x 0 | 1 Min. Froth | 55.5 | 10.3 | 28.1 | 0.43 | 5 | 13547 |
| 28 x 0 | 2 Min. Froth | | | | | | |

N.B. The results for the upper and lower sections are exclusive of the shale split. Inclusion of this material would not affect the clean coal quality, but would depress the overall seam yield to 39.7 @ 1.45 Ft, and to 46.7 % @ 1.60 Ft. The total seam raw coal ash would be increased to 45.1 %.

Warnock Hersey Professional Services Ltd.

Coleman Collieries Ltd.

Hole No. - - TD - 75 - 49
 Seam No. - 5 (Upper Section)
 Lab. No. - 75 - 9024

RAW COAL SIZE/ASH DISTRIBUTION

| <u>Size</u> | | <u>Elementary</u> | | <u>Cumulative</u> | |
|----------------|------------------------|-------------------|-------------|-------------------|-------------|
| <u>Passing</u> | <u>Retained On</u> | <u>Wt%</u> | <u>Ash%</u> | <u>Wt%</u> | <u>Ash%</u> |
| - | 28 mesh | 89.2 | 39.0 | 89.2 | 39.0 |
| 28 mesh | 100 mesh | 8.3 | 19.7 | 97.5 | 37.4 |
| 100 mesh | - | 2.5 | 25.2 | 100.0 | 37.1 |
| TOTAL | | 100.0 | 37.1 | | |



Warnock Hersey Professional Services Ltd.

1423 D 45th Avenue N.E. Calgary Alberta T2E 2P3 Tel.264-9120

Sample Identification Coleman Collieries Ltd. Hole # TD-75-49 Size fraction 3/4" x 28
 Lab. No. (s) 75-9024 Wt % of head sample 89.2

| Specific Gravity | | FLOAT AND SINK ANALYSIS % | | | | | | | | |
|------------------|-------|---------------------------|-------------|---------|------------------|------|---------|-----------------|------|----------|
| Sink | Float | Elementary | | | Cumulative Float | | | Cumulative Sink | | |
| | | Weight | Ash | Sulphur | Weight | Ash | Sulphur | Weight | Ash | Shulphur |
| FSI | | | | | | | | | | |
| | 1.35 | 34.3 | 5.0 | 8½ | 34.3 | 5.0 | | 100.0 | 39.7 | |
| 1.35 | 1.40 | 8.0 | 14.4 | 3½ | 42.3 | 6.8 | | 65.7 | 57.8 | |
| 1.40 | 1.45 | 4.4 | 18.4 | 3½ | 46.7 | 7.9 | | 57.7 | 63.9 | |
| 1.45 | 1.50 | 3.8 | 23.8 | 2 | 50.5 | 9.1 | | 53.3 | 67.6 | |
| 1.50 | 1.60 | 3.4 | 27.7 | 1½ | 53.9 | 10.2 | | 49.5 | 71.0 | |
| 1.60 | 1.90 | 8.0 | 41.7 | 1 | 61.9 | 14.3 | | 46.1 | 74.2 | |
| 1.90 | | <u>38.1</u> | <u>81.0</u> | n.d. | 100.0 | 39.0 | | 38.1 | 81.0 | |
| Total | | 100.0 | 39.0 | | | | | | | |



Warnock Hersey Professional Services Ltd.

1423 D 45th Avenue NE Calgary Alberta T2E 2P3 Tel.264-9120

Sample Identification Coleman Collieries Ltd. Hole # TD-75-49

Size fraction 28 x 100 mesh

Lab. No. (s) 75-9024

Wt % of head sample 8.3

Specific Gravity

FLOAT AND SINK ANALYSIS %

| <u>Sink</u> | <u>Float</u> | <u>Elementary</u> | | | <u>Cumulative Float</u> | | | <u>Cumulative Sink</u> | | |
|-------------|--------------|-------------------|------------|-----------------------|-------------------------|------------|----------------|------------------------|------------|-----------------|
| | | <u>Weight</u> | <u>Ash</u> | <u>Sulphur</u> FSI | <u>Weight</u> | <u>Ash</u> | <u>Sulphur</u> | <u>Weight</u> | <u>Ash</u> | <u>Shulphur</u> |
| | 1.35 | 55.5 | 3.9 | 8½ | 55.5 | 3.9 | | 100.0 | 19.7 | |
| 1.35 | 1.40 | 8.0 | 9.4 | 5½ | 63.5 | 4.6 | | 44.5 | 39.5 | |
| 1.40 | 1.45 | 8.1 | 11.4 | 3 | 71.6 | 5.4 | | 36.5 | 46.1 | |
| 1.45 | 1.50 | 2.5 | 17.6 | 1 | 74.1 | 5.8 | | 28.4 | 56.0 | |
| 1.50 | 1.60 | 3.4 | 24.4 | 1 | 77.5 | 6.6 | | 25.9 | 59.7 | |
| 1.60 | 1.90 | 3.4 | 36.3 | 1 | 80.9 | 7.8 | | 22.5 | 64.9 | |
| 1.90 | | 19.1 | 70.1 | n.d. | 100.0 | 19.7 | | 19.1 | 70.1 | |
| Total | | 100.0 | 19.7 | | | | | | | |

Warnock Hersey Professional Services Ltd.

1423-D 45th Ave. N.E. Calgary Alberta

T2E 2P3

Tel: 264-9120

Sample Identification : Coleman Collieries - Hole # TD-75-49

Lab. No (s) : 75-9024

Froth Flotation Tests

| | <u>28 mesh x 0</u> | | | <u>100 mesh x 0</u> | | |
|-----------------|--------------------|-------------|------------|---------------------|--------------|------------|
| | <u>Weight %</u> | <u>Ash%</u> | <u>FSI</u> | <u>Weight %</u> | <u>Ash %</u> | <u>FSI</u> |
| Froth 1 minute | 51.0 | 10.0 | 9 | 40.9 | 19.1 | 5½ |
| Froth 2 minutes | 17.8 | 14.6 | 7½ | 6.4 | 22.1 | 3½ |
| <u>Tailings</u> | <u>31.2</u> | <u>44.3</u> | <u>1</u> | <u>52.7</u> | <u>30.4</u> | <u>3</u> |
| Total | 100.0 | 21.5 | | 100.0 | 25.2 | |

Conditions

- Solids Concentration - 10%
- Reagent Dosage - 0.50 lb / ton 3:1 diesel fuel/MIBC
- Conditioning - 1 minute



Warnock Hersey Professional Services Ltd.

1423 D 45th Avenue N.E. Calgary Alberta T2E 2P3 Tel.264-9120

Sample Identification Coleman Collieries Ltd. Hole # TD-75-49 Size fraction 3/4" x 0 mesh (shale split)
 Lab. No. (s) 75-9034 Wt % of head sample 100.0

| Specific Gravity | | FLOAT AND SINK ANALYSIS % | | | | | | | | |
|------------------|-------|---------------------------|-------------|---------|------------------|------|---------|-----------------|-----|----------|
| Sink | Float | Elementary | | | Cumulative Float | | | Cumulative Sink | | |
| | | Weight | Ash | Sulphur | Weight | Ash | Sulphur | Weight | Ash | Shulphur |
| | | FSI | | | | | | | | |
| | 1.40 | 6.8 | 7.0 | 6 | 6.8 | 7.0 | | | | |
| 1.40 | 1.60 | 2.5 | 22.0 | 3 | 9.3 | 11.0 | | | | |
| 1.60 | 1.90 | 6.2 | 45.5 | 1 | 15.5 | 24.9 | | | | |
| 1.90 | | <u>84.9</u> | <u>87.0</u> | n.d. | 100.0 | 77.4 | | | | |
| Total | | 100.0 | 77.4 | | | | | | | |

Warnock Hersey Professional Services Ltd.

COLEMAN COLLIERIES LTD.

Report of Analyses of;

Hole No. - TD - 75 - 49
 Seam No. - 5 (Lower Section)
 % Core Recovery - 94.0
 % Raw Coal Ash - 37.8
 Footage From - 847.0
 To - 876.0
 Lab. No. - 75 - 9025

CLEAN COAL COMPOSITES - Analysis - % Dry Basis

| Size | Separation | Weight (yield) | Ash | Volatile | Sulphur | FSI | Btu |
|-----------|--------------|-------------------|------|----------|---------|------------------|-------|
| 3/4" x 28 | 1.50 Flt | | | | | | |
| 28 x 0 | 1 Min. Froth | 46.2 | 9.0 | 26.5 | 0.46 | (6) [?] | 13788 |
| 28 x 0 | 2 Min. Froth | | | | | | |
| 3/4" x 28 | 1.60 Flt | | | | | | |
| 28 x 0 | 1 Min. Froth | 50.4 | 10.6 | 26.1 | 0.50 | (3) [?] | 13530 |
| 28 x 0 | 2 Min. Froth | | | | | | |

Warnock Hersey Professional Services Ltd.

Coleman Collieries Ltd.

Hole No. - - TD - 75 - 49
Seam No. - 5 (Lower Section)
Lab. No. - 75 - 9025

RAW COAL SIZE/ASH DISTRIBUTION

| <u>Size</u> | | <u>Elementary</u> | | <u>Cumulative</u> | |
|----------------|------------------------|-------------------|-------------|-------------------|-------------|
| <u>Passing</u> | <u>Retained On</u> | <u>Wt%</u> | <u>Ash%</u> | <u>Wt%</u> | <u>Ash%</u> |
| - | 28 mesh | 86.8 | 39.6 | 86.8 | 39.6 |
| 28 mesh | 100 mesh | 9.7 | 25.5 | 96.5 | 38.2 |
| 100 mesh | - | 3.5 | 27.6 | 100.0 | 37.8 |
| TOTAL | | 100.0 | 37.8 | | |



Wamock Hersey Professional Services Ltd.

1423 D 45th Avenue NE, Calgary Alberta T2E 2P3 Tel 264-9120

Sample Identification Coleman Collieries Ltd. Hole # TD-75-49 Size fraction 3/4" x 28 mesh
 Lab. No. (s) 75-9025 Wt % of head sample 86.8

Specific Gravity

FLOAT AND SINK ANALYSIS %

| <u>Sink</u> | <u>Float</u> | <u>Elementary</u> | | | <u>Cumulative Float</u> | | | <u>Cumulative Sink</u> | | |
|-------------|--------------|-------------------|------------|----------------|-------------------------|------------|----------------|------------------------|------------|----------------|
| | | <u>Weight</u> | <u>Ash</u> | <u>Sulphur</u> | <u>Weight</u> | <u>Ash</u> | <u>Sulphur</u> | <u>Weight</u> | <u>Ash</u> | <u>Sulphur</u> |
| | 1.35 | 29.8 | 5.0 | 6 178.8 | 29.8 | 5.0 | | 100.0 | 39.6 | |
| 1.35 | 1.40 | 9.3 | 11.0 | 1 1/2 15.95 | 39.1 | 6.4 | | 70.2 | 54.2 | |
| 1.40 | 1.45 | 4.4 | 14.4 | 1 4.4 | 43.5 | 7.2 | | 60.9 | 60.8 | |
| 1.45 | 1.50 | 3.4 | 21.7 | 1 3.4 | 46.9 | 8.3 | | 56.5 | 64.4 | |
| 1.50 | 1.60 | 4.8 | 28.8 | 1 4.8 | 51.7 | 10.2 | | 53.1 | 67.1 | |
| 1.60 | 1.90 | 10.7 | 41.1 | 1 | 62.4 | 15.5 | | 48.3 | 71.0 | |
| 1.90 | | 37.6 | 79.5 | n.d. | 100.0 | 39.6 | | 37.6 | 79.5 | |
| Total | | 100.0 | 39.6 | | | | | | | |



Warnock Hersey Professional Services Ltd.

1423 D 45th Avenue NE Calgary Alberta T2E 2P3 Tel.264-9120

Sample Identification Coleman Collieries Ltd. Hole # TD-75-49 Size fraction 28 x 100 mesh
 Lab. No. (s) 75-9025 Wt % of head sample 9.7

Specific Gravity

FLOAT AND SINK ANALYSIS %

| <u>Sink</u> | <u>Float</u> | <u>Elementary</u> | | | <u>Cumulative Float</u> | | | <u>Cumulative Sink</u> | | |
|-------------|--------------|-------------------|------------|-----------------------|-------------------------|------------|----------------|------------------------|------------|-----------------|
| | | <u>Weight</u> | <u>Ash</u> | <u>Sulphur</u> FSI | <u>Weight</u> | <u>Ash</u> | <u>Sulphur</u> | <u>Weight</u> | <u>Ash</u> | <u>Shulphur</u> |
| | 1.35 | 35.1 | 4.6 | 7½ | 35.1 | 4.6 | | 100.0 | 25.5 | |
| 1.35 | 1.40 | 10.5 | 9.0 | 1 | 45.6 | 5.6 | | 64.9 | 36.7 | |
| 1.40 | 1.45 | 6.4 | 12.6 | 1 | 52.0 | 6.5 | | 54.4 | 42.1 | |
| 1.45 | 1.50 | 8.4 | 15.1 | 1 | 60.4 | 7.7 | | 48.0 | 46.1 | |
| 1.50 | 1.60 | 5.9 | 21.5 | 1 | 66.3 | 8.9 | | 39.6 | 52.6 | |
| 1.60 | 1.90 | 10.1 | 36.3 | 1 | 76.4 | 12.5 | | 33.7 | 58.1 | |
| 1.90 | | 23.6 | 67.4 | n.d. | 100.0 | 25.5 | | 23.6 | 67.4 | |
| Total | | 100.0 | 25.5 | | | | | | | |

Warnock Hersey Professional Services Ltd.

1423-D 45th Ave. N.E. Calgary Alberta

T2E 2P3

Tel: 264-9120

Sample Identification : Coleman Collieries - Hole # TD-75-49

Lab. No (s) : 75-9025

Froth Flotation Tests

| | <u>28 mesh x 0</u> | | | <u>100 mesh x 0</u> | | |
|-----------------|--------------------|-------------|------------|---------------------|--------------|------------|
| | <u>Weight %</u> | <u>Ash%</u> | <u>FSI</u> | <u>Weight %</u> | <u>Ash %</u> | <u>FSI</u> |
| Froth 1 minute | 33.3 | 13.4 | 4½ | 38.0 | 21.2 | 3½ |
| Froth 2 minutes | 8.5 | 18.3 | 3½ | 9.1 | 22.5 | 3 |
| <u>Tailings</u> | <u>58.2</u> | <u>35.7</u> | <u>1</u> | <u>52.9</u> | <u>33.0</u> | <u>1</u> |
| Total | 100.0 | 26.8 | | 100.0 | 27.6 | |

Conditions

Solids Concentration - 10%
Reagent Dosage - 0.50 lb / ton 3:1 diesel fuel/MIBC
Conditioning - 1 minute

Warnock Hersey Professional Services Ltd.

COLEMAN COLLIERIES LTD.

Report of Analyses of;

| | | |
|-----------------|--------|--------------|
| Hole No. | - | TD - 75 - 49 |
| Seam No. | - | 4 |
| % Core Recovery | - | 100.0 |
| % Raw Coal Ash | - | 29.4 |
| Footage | From - | 1048.3 |
| | To - | 1058.5 |
| Lab. No. | - | 75 -9066 |

CLEAN COAL COMPOSITES - Analysis - % Dry Basis

| Size | Separation | Weight (yield) | Ash | Volatile | Sulphur | FSI | Btu | |
|-----------|--------------|-------------------|------|----------|---------|-----|-------|--|
| ¼" x 28m | 1.40 Flt | 35.0 | 10.2 | 25.8 | 0.59 | 4 | 13701 | |
| 28 x 100m | 1 min. froth | ----- | | | | | | |
| ¼" x 28m | 1.50 Flt. | 48.3 | 12.0 | 24.4 | 0.56 | 2 | 13314 | |
| 28 x 100m | 1 min. froth | ----- | | | | | | |



Warnock Hersey Professional Services Ltd.

1423 D 45th Avenue N.E. Calgary Alberta T2E 2P3 Tel.264-9120

Sample Identification Coleman Collieries - Hole # TD-75-49 Size fraction 1/4" x 28 mesh
 Lab. No. (s) 75 - 9066 Wt % of head sample 75.2

| Specific Gravity | | FLOAT AND SINK ANALYSIS % | | | | | | | | |
|------------------|-------|---------------------------|-------------|---------|------------------|------|---------|-----------------|------|---------|
| Sink | Float | Elementary | | | Cumulative Float | | | Cumulative Sink | | |
| | | Weight | Ash | Sulphur | Weight | Ash | Sulphur | Weight | Ash | Sulphur |
| FSI | | | | | | | | | | |
| | 1.35 | 22.6 | 5.9 | 7½ | 22.6 | 5.9 | | 100.0 | 31.2 | |
| 1.35 | 1.40 | 15.2 | 11.0 | 1 | 37.8 | 8.0 | | 77.4 | 38.5 | |
| 1.40 | 1.45 | 11.6 | 15.2 | 1 | 49.4 | 9.6 | | 62.2 | 45.3 | |
| 1.45 | 1.50 | 6.1 | 20.4 | 1 | 55.5 | 10.8 | | 50.6 | 52.2 | |
| 1.50 | 1.60 | 6.8 | 27.8 | 1 | 62.3 | 12.7 | | 44.5 | 56.5 | |
| 1.60 | 1.90 | 11.0 | 39.6 | 1 | 73.3 | 16.7 | | 37.7 | 61.7 | |
| 1.90 | | <u>26.7</u> | <u>70.8</u> | nd | 100.0 | 31.2 | | 26.7 | 70.8 | |
| Total | | 100.0 | 31.2 | | | | | | | |



Wamock Hersey Professional Services Ltd.

1423 D 45th Avenue N.E. Calgary Alberta T2E 2P3 Tel.264-9120

Sample Identification Coleman Collieries- Hole# TD-75-49 Size fraction 28 x 100 mesh
 Lab. No. (s) 75 - 3066 Wt % of head sample 17.7

| Specific Gravity | | FLOAT AND SINK ANALYSIS % | | | | | | | | |
|------------------|-------|---------------------------|-------------|---------------------------|------------------|------|--------------------|-----------------|------|--------------------|
| Sink | Float | Elementary | | | Cumulative Float | | | Cumulative Sink | | |
| | | Weight | Ash | Sulphur FSI | Weight | Ash | Sulphur | Weight | Ash | Sulphur |
| | 1.35 | 26.6 | 4.8 | 7½ | 26.6 | 4.8 | | 100.0 | 23.8 | |
| 1.35 | 1.40 | 17.5 | 9.6 | 2 | 44.1 | 6.7 | | 73.4 | 30.6 | |
| 1.40 | 1.45 | 10.4 | 12.1 | 1 | 54.5 | 7.7 | | 55.9 | 37.2 | |
| 1.45 | 1.50 | 5.9 | 15.6 | 1 | 60.4 | 8.5 | | 45.5 | 43.0 | |
| 1.50 | 1.60 | 7.4 | 19.5 | 1 | 67.8 | 9.7 | | 39.6 | 47.0 | |
| 1.60 | 1.90 | 10.0 | 34.4 | 1 | 77.8 | 12.9 | | 32.2 | 53.4 | |
| 1.90 | | <u>22.2</u> | <u>61.9</u> | nd | 100.0 | 23.8 | | 22.2 | 61.9 | |
| Total | | 100.0 | 23.8 | | | | | | | |

Warnock Hersey Professional Services Ltd.

1423-D 45th Ave. N.E. Calgary Alberta

T2E 2P3

Tel: 264-9120

Sample Identification: Coleman Collieries - Hole # TD-75-49

Lab. No (s): 75-9066

Froth Flotation Tests

| | <u>28 mesh x 0</u> | | | <u>100 mesh x 0</u> | | |
|-----------------|--------------------|-------------|------------|---------------------|--------------|------------|
| | <u>Weight %</u> | <u>Ash%</u> | <u>FSI</u> | <u>Weight %</u> | <u>Ash %</u> | <u>FSI</u> |
| Froth 1 minute | 26.8 | 19.8 | 2½ | 66.3 | 17.0 | 1½ |
| Froth 2 minutes | 11.9 | 22.7 | 1½ | 9.5 | 26.8 | 1 |
| <u>Tailings</u> | <u>61.3</u> | <u>29.1</u> | <u>1</u> | <u>24.2</u> | <u>41.3</u> | <u>1</u> |
| Total | 100.0 | 25.8 | | 100.0 | 23.8 | |

Conditions -

- Solids Concentration - 10%
- Reagent Dosage - 0.50 lb / ton 3:1 diesel fuel/MIBC
- Conditioning - 1 minute

Warnock Hersey Professional Services Ltd.

COLEMAN COLLIERIES LTD.

Report of Analyses of;

| | | |
|-----------------|--------|--------------|
| Hole No. | - | TD - 75 - 55 |
| Seam No. | - | 5 |
| % Core Recovery | - | 98.0 |
| % Raw Coal Ash | - | 17.6 |
| Footage | From - | 97.8 |
| | To - | 258.2 |
| Lab. No. | - | 75 - 9030 |

CLEAN COAL COMPOSITES - Analysis - % Dry Basis

| Size | Separation | Weight (yield) | Ash | Volatile | Sulphur | FSI | Btu |
|-----------|------------|-------------------|------|----------|---------|-----|-------|
| 3/4" x 28 | 1.60 Flt | 71.7 | 9.2 | 25.2 | 0.36 | 3½ | 13703 |
| 3/4" x 28 | 1.90 Flt | 77.5 | 11.3 | 27.9 | 0.38 | 2 | 13243 |

N.B. The above results are exclusive of the three (3) shale splits. Inclusion of all of this material would not affect the clean coal quality, but would depress the yield at 1.60 s.g. to 57.7% , and at 1.90 s.g. to 62.7%. The total seam raw coal ash would be increased to 30.8%.

Warnock Hersey Professional Services Ltd.

Coleman Collieries Ltd.

Hole No. - - TD - 75 - 55
Seam No. - 5(Exclusive Of shale splits)
Lab. No. - 75 - 9030

RAW COAL SIZE/ASH DISTRIBUTION

| <u>Size</u> | | <u>Elementary</u> | | <u>Cumulative</u> | |
|----------------|------------------------|-------------------|-------------|-------------------|-------------|
| <u>Passing</u> | <u>Retained On</u> | <u>Wt%</u> | <u>Ash%</u> | <u>Wt%</u> | <u>Ash%</u> |
| - | 28 mesh | 85.2 | 16.8 | 85.2 | 16.8 |
| 28 mesh | 100 mesh | 10.5 | 19.0 | 95.7 | 17.0 |
| 100 mesh | - | 4.3 | 22.4 | 100.0 | 17.3 |
| TOTAL | | 100.0 | 17.3 | | |



Warnock Hersey Professional Services Ltd.

1423 D 45th Avenue NE Calgary Alberta T2E 2P3 Tel:264-9120

Sample Identification Coleman Colliers Ltd. Hole # TD-75-55 Size fraction 3/4" x 28 mesh
 Lab. No. (s) 75-9030 Wt % of head sample 85.2

Specific Gravity

FLOAT AND SINK ANALYSIS %

| Sink | Float | Elementary | | | Cumulative Float | | | Cumulative Sink | | |
|-------|-------|------------|------|---------|------------------|-------|---------|-----------------|------|---------|
| | | Weight | Ash | Sulphur | Weight | Ash | Sulphur | Weight | Ash | Sulphur |
| | 1.35 | 54.9 | 4.7 | 7½ | 44.75 | 54.9 | 4.7 | 100.0 | 16.8 | |
| 1.35 | 1.40 | 10.4 | 11.2 | 1 | 10.4 | 65.3 | 5.7 | 45.1 | 31.5 | |
| 1.40 | 1.45 | 7.3 | 16.6 | 1 | 7.3 | 72.6 | 6.8 | 34.7 | 37.6 | |
| 1.45 | 1.50 | 5.2 | 21.4 | 1 | 5.2 | 77.8 | 7.8 | 27.4 | 43.2 | |
| 1.50 | 1.60 | 6.3 | 25.9 | 1 | 6.3 | 84.1 | 9.2 | 22.2 | 48.3 | |
| 1.60 | 1.90 | 6.9 | 37.4 | 1 | 6.9 | 91.0 | 11.3 | 15.9 | 57.2 | |
| 1.90 | | 9.0 | 72.4 | n.d. | | 100.0 | 16.8 | 9.0 | 72.4 | |
| Total | | 100.0 | 16.8 | | | | | | | |



Warnock Hersey Professional Services Ltd.

1423 D 45th Avenue NE. Calgary Alberta T2E 2P3 Tel.264-9120

Sample Identification Coleman Collieries Ltd. Hole # TD-75-55 Size fraction 28 x 100 mesh
 Lab. No. (s) 75-9030 Wt % of head sample 10.5

| Specific Gravity | | FLOAT AND SINK ANALYSIS % | | | | | | | | |
|------------------|-------|---------------------------|-------------|---------|------------------|------|---------|-----------------|------|----------|
| Sink | Float | Elementary | | | Cumulative Float | | | Cumulative Sink | | |
| | | Weight | Ash | Sulphur | Weight | Ash | Sulphur | Weight | Ash | Shulphur |
| | | FSI | | | | | | | | |
| | 1.35 | 47.3 | 3.6 | 8 | 47.3 | 3.6 | | 100.0 | 18.9 | |
| 1.35 | 1.40 | 12.3 | 7.2 | 3 | 59.6 | 4.3 | | 52.7 | 32.6 | |
| 1.40 | 1.45 | 6.5 | 10.9 | 1 | 66.1 | 5.0 | | 40.4 | 40.4 | |
| 1.45 | 1.50 | 2.9 | 14.9 | 1 | 69.0 | 5.4 | | 33.9 | 46.0 | |
| 1.50 | 1.60 | 5.9 | 21.1 | 1 | 74.9 | 6.6 | | 31.0 | 48.9 | |
| 1.60 | 1.90 | 7.6 | 33.1 | 1 | 82.5 | 9.1 | | 25.1 | 55.5 | |
| 1.90 | | <u>17.5</u> | <u>65.2</u> | n.d. | 100.0 | 19.0 | | 17.5 | 65.2 | |
| Total | | 100.0 | 19.0 | | | | | | | |

Warnock Hensley Professional Services Ltd.

1423-D 45th Ave. N.E. Calgary Alberta

T2E 2P3

Tel: 264-9120

Sample Identification : Coleman Collieries - Hole # TD-75-55

Lab. No (s) : 75-9030

Froth Flotation Tests

| | <u>28 mesh x 0</u> | | | <u>100 mesh x 0</u> | | |
|-----------------|--------------------|-------------|------------|---------------------|--------------|------------|
| | <u>Weight %</u> | <u>Ash%</u> | <u>FSI</u> | <u>Weight %</u> | <u>Ash %</u> | <u>FSI</u> |
| Froth 1 minute | 41.3 | 13.5 | 6 | 61.5 | 18.7 | 2½ |
| Froth 2 minutes | 5.8 | 22.2 | 1½ | 5.2 | 22.1 | 2 |
| <u>Tailings</u> | <u>52.9</u> | <u>29.6</u> | <u>1</u> | <u>33.3</u> | <u>29.2</u> | <u>1</u> |
| Total | 100.0 | 22.5 | | 100.0 | 22.4 | |

Conditions -

Solids Concentration - 10%
Reagent Dosage - 0.50 lb / ton 3:1 diesel fuel/MIBC
Conditioning - 1 minute



Warnock Hersey Professional Services

1423 D 45th Avenue NE Calgary Alberta T2E 2P3 Tel 264-9120

Sample Identification Coleman Collieries Hole # TD-75-55 Size fraction 3/4" x 0 mesh (shale split)

Lab. No. (s) 75-9031 Wt % of head sample 100.0

Footage - 171.3 to 180.0

Specific Gravity

FLOAT AND SINK ANALYSIS %

| Sink | Float | Elementary | | | Cumulative Float | | | Cumulative Sink | | |
|-------|-------|-------------|-------------|----------------|------------------|------|---------|-----------------|-----|---------|
| | | Weight | Ash | Sulphur FSI | Weight | Ash | Sulphur | Weight | Ash | Sulphur |
| | 1.40 | 4.4 | 8.3 | 9 | 4.4 | 8.3 | | | | |
| 1.40 | 1.60 | 2.8 | 25.5 | 7½ | 7.2 | 15.0 | | | | |
| 1.60 | 1.90 | 2.5 | 39.5 | 1 | 9.7 | 21.3 | | | | |
| 1.90 | | <u>90.3</u> | <u>80.8</u> | | 100.0 | 75.0 | | | | |
| Total | | 100.0 | 75.0 | | | | | | | |



Warnock Hersey Professional Services Ltd.

1423 D 45th Avenue NE Calgary Alberta T2E 2P3 Tel 264-9120

Sample Identification Coleman Collieries Hole # TD-75-55

Size fraction 3/4" x 0 mesh (shale split)

Lab. No. (s) 75-9032

Wt % of head sample 100.0

Footage - 188.0 to 198.0

Specific Gravity

FLOAT AND SINK ANALYSIS %

| <u>Sink</u> | <u>Float</u> | <u>Elementary</u> | | | <u>Cumulative Float</u> | | | <u>Cumulative Sink</u> | | |
|-------------|--------------|-------------------|------------|-----------------------|-------------------------|------------|----------------|------------------------|------------|----------------|
| | | <u>Weight</u> | <u>Ash</u> | <u>Sulphur</u> FSI | <u>Weight</u> | <u>Ash</u> | <u>Sulphur</u> | <u>Weight</u> | <u>Ash</u> | <u>Sulphur</u> |
| | 1.40 | 5.2 | 6.5 | 9 | 5.2 | 6.5 | | | | |
| 1.40 | 1.60 | 2.0 | 21.8 | 6 | 7.2 | 10.8 | | | | |
| 1.60 | 1.90 | 2.3 | 33.0 | 4½ | 9.5 | 16.1 | | | | |
| 1.90 | | 90.5 | 83.0 | n.d. | 100.0 | 81.2 | | | | |
| Total | | 100.0 | 81.2 | | | | | | | |



Warnock Hersey Professional Services Ltd.

1423 D 45th Avenue NE, Calgary Alberta T2E 2P3 Tel:264-9120

Sample Identification Coleman Collieries Ltd. Hole # TD-75-55 Size fraction 3/4" x 0 mesh (shale split)

Lab. No. (s) 75-9033 Wt % of head sample 100.0

Footage - 207.0 to 216.0

Specific Gravity

FLOAT AND SINK ANALYSIS %

| <u>Sink</u> | <u>Float</u> | <u>Elementary</u> | | | <u>Cumulative Float</u> | | | <u>Cumulative Sink</u> | | |
|-------------|--------------|-------------------|-------------|----------------|-------------------------|------------|----------------|------------------------|------------|----------------|
| | | <u>Weight</u> | <u>Ash</u> | <u>Sulphur</u> | <u>Weight</u> | <u>Ash</u> | <u>Sulphur</u> | <u>Weight</u> | <u>Ash</u> | <u>Sulphur</u> |
| | 1.40 | 7.0 | 7.7 | 9 | 7.0 | 7.7 | | | | |
| 1.40 | 1.60 | 1.3 | 23.6 | 6 | 8.3 | 10.2 | | | | |
| 1.60 | 1.90 | 1.5 | 41.5 | 1½ | 9.8 | 15.0 | | | | |
| 1.90 | | <u>90.2</u> | <u>84.6</u> | n.d. | 100.0 | 77.8 | | | | |
| Total | | 100.0 | 77.8 | | | | | | | |

FSI

Warnock Hersey Professional Services Ltd.

COLEMAN COLLIERIES LTD.

Report of Analyses of;

Hole No. - TD - 75 - 55
Seam No. - 4
% Core Recovery - 92.1
% Raw Coal Ash - 32.8
Footage From - 545.4
To - 569.5

CLEAN COAL COMPOSITES - Analysis - % Dry Basis

| Size | Separation | Weight (yield) | Ash | Volatile | Sulphur | FSI | Btu |
|-----------|------------|-------------------|------|----------|---------|-----|-------|
| 3/4" x28m | | | | | | | |
| | 1.60 Ft. | 58.3 | 14.4 | 24.5 | 0.47 | 4½ | 12848 |
| 28m x100 | | | | | | | |

Warnock Hersey Professional Services Ltd.

Coleman Collieries Ltd.

Hole No. - - TD - 75 - 55
Seam No. - 4 (545.4 to 569.5)
Lab. No. - 75 - 1130

RAW COAL SIZE/ASH DISTRIBUTION

| <u>Size</u> | | <u>Elementary</u> | | <u>Cumulative</u> | |
|----------------|------------------------|-------------------|-------------|-------------------|-------------|
| <u>Passing</u> | <u>Retained On</u> | <u>Wt%</u> | <u>Ash%</u> | <u>Wt%</u> | <u>Ash%</u> |
| - | 28 mesh | 91.4 | 34.1 | 91.4 | 34.1 |
| 28 mesh | 100 mesh | 6.2 | 18.3 | 97.6 | 33.1 |
| 100 mesh | - | 2.4 | 21.3 | 100.0 | 32.8 |
| TOTAL | | 100.0 | 32.8 | | |



Warnock Hersey Professional Services Ltd.

1423 D 45th Avenue N.E. Calgary Alberta T2E 2P3 Tel.264-9120

Sample Identification Coleman Collieries - Hole # TD-75-55 Size fraction 3/4" x 28 mesh
 Lab. No. (s) 75 - 1130 Wt % of head sample 91.4

| Specific Gravity | | FLOAT AND SINK ANALYSIS % | | | | | | | | |
|------------------|-------|---------------------------|------|------------------|------------------|------|---------|-----------------|-------|---------|
| Sink | Float | Elementary | | | Cumulative Float | | | Cumulative Sink | | |
| | | Weight | Ash | Sulphur FSI | Weight | Ash | Sulphur | Weight | Ash | Sulphur |
| | 1.35 | 17.4 | 7.0 | 8 139.2 | 17.4 | 7.0 | | | 100.0 | 34.1 |
| 1.35 | 1.40 | 14.3 | 12.2 | 1 1/2 21.45 | 31.7 | 9.3 | | | 82.6 | 39.8 |
| 1.40 | 1.45 | 10.5 | 16.6 | 1 1/2 15.75 | 42.2 | 11.2 | | | 68.3 | 45.6 |
| 1.45 | 1.50 | 7.3 | 21.4 | 1 2.3 183.7 3.71 | 49.5 | 12.7 | | | 57.8 | 50.8 |
| 1.50 | 1.60 | 9.3 | 27.1 | 1 9.3 193 3.28 | 58.8 | 14.9 | | | 50.5 | 55.1 |
| 1.60 | 1.90 | 16.3 | 41.4 | 1 | 75.1 | 20.7 | | | 41.2 | 61.4 |
| 1.90 | | 24.9 | 74.5 | n.d. | 100.0 | 34.1 | | | 24.9 | 74.5 |
| Total | | 100.0 | 34.1 | | | | | | | |



Warnock Herszy Professional Services Ltd.

1423 D 45th Avenue N.E. Calgary Alberta T2E 2P3 Tel.264-9120

Sample Identification Coleman Collieries - Hole # TD - 75 - 55 Size fraction 28 mesh x 100
 Lab. No. (s) 75 - 1130 Wt % of head sample 6.2

Specific Gravity

FLOAT AND SINK ANALYSIS %

| <u>Sink</u> | <u>Float</u> | <u>Elementary</u> | | | <u>Cumulative Float</u> | | | <u>Cumulative Sink</u> | | |
|--------------|--------------|-------------------|------------|-----------------------|-------------------------|------------|----------------|------------------------|------------|----------------|
| | | <u>Weight</u> | <u>Ash</u> | <u>Sulphur</u> FSI | <u>Weight</u> | <u>Ash</u> | <u>Sulphur</u> | <u>Weight</u> | <u>Ash</u> | <u>Sulphur</u> |
| | 1.35 | 39.8 | 5.1 | 8½ | 39.8 | 5.1 | | 100.0 | 18.3 | |
| 1.35 | 1.40 | 13.0 | 9.2 | 4 | 52.8 | 6.1 | | 60.2 | 27.0 | |
| 1.40 | 1.45 | 7.5 | 11.5 | 3 | 60.3 | 6.8 | | 47.2 | 31.9 | |
| 1.45 | 1.50 | 4.2 | 15.2 | 1½ | 64.5 | 7.3 | | 39.7 | 35.8 | |
| 1.50 | 1.60 | 9.5 | 17.3 | 1½ | 74.0 | 8.6 | | 35.5 | 38.2 | |
| 1.60 | 1.90 | 10.9 | 30.1 | 1 | 84.9 | 11.4 | | 26.0 | 45.8 | |
| 1.90 | | 15.1 | 57.2 | n.d. | 100.0 | 18.3 | | 15.1 | 57.2 | |
| <u>Total</u> | | 100.0 | 18.3 | | | | | | | |

Warnock Hersey Professional Services Ltd.

1423-D 45th Ave. N.E. Calgary Alberta

T2E 2P3

Tel: 264-9120

Sample Identification : Coleman Collieries - Hole # TD - 75 - 55 (545.4 to 569.5) Seam # 4

Lab. No (s) : 75 - 1130

Froth Flotation Tests

| | <u>28 mesh x 0</u> | | | <u>100 mesh x 0</u> | | |
|-----------------|--------------------|-------------|------------|---------------------|--------------|------------|
| | <u>Weight %</u> | <u>Ash%</u> | <u>FSI</u> | <u>Weight %</u> | <u>Ash %</u> | <u>FSI</u> |
| Froth 1 minute | 40.8 | 16.6 | 4½ | 50.9 | 20.1 | 3½ |
| Froth 2 minutes | 13.4 | 19.4 | 3½ | 12.1 | 19.7 | 2 |
| <u>Tailings</u> | <u>45.8</u> | <u>25.5</u> | <u>1½</u> | <u>37.0</u> | <u>23.5</u> | <u>2</u> |
| Total | 100.0 | 21.0 | - | 100.0 | 21.3 | - |

Conditions

Solids Concentration - 10%
Reagent Dosage - 0.50 lb / ton 3-1 diesel fuel/MIBC
Conditioning - 1 minute

Warnock Hersey Professional Services Ltd.

COLEMAN COLLIERIES LTD.

Report of Analyses of;

Hole No. - TD - 75 - 57
 Seam No. - 5
 % Core Recovery - 96.4%
 % Raw Coal Ash - 19.2
 Footage From - 228.5
 To - 306.0

CLEAN COAL COMPOSITES - Analysis - % Dry Basis

| <u>Size</u> | <u>Separation</u> | <u>Weight</u> | <u>Ash</u> | <u>Volatile</u> | <u>Sulphur</u> | <u>FSI</u> | <u>Btu</u> |
|-------------|-------------------|---------------|------------|-----------------|----------------|------------|------------|
| 3/4" x28m | | (yield) | | | | | |
| 28m x100 | 1.60 Ft. | 75.2 | 7.1 | 28.7 | 0.32 | 8 | 13903 |

Warnock Hersey Professional Services Ltd.

Coleman Collieries Ltd.

Hole No. - - TD - 75 - 57
Seam No. - 5 (228.5 to 306.0)
Lab. No. - 75 - 1131

RAW COAL SIZE/ASH DISTRIBUTION

| <u>Size</u> | | <u>Elementary</u> | | <u>Cumulative</u> | |
|----------------|------------------------|-------------------|-------------|-------------------|-------------|
| <u>Passing</u> | <u>Retained On</u> | <u>Wt%</u> | <u>Ash%</u> | <u>Wt%</u> | <u>Ash%</u> |
| - | 28 mesh | 85.2 | 20.1 | 85.2 | 20.1 |
| 28 mesh | 100 mesh | 10.7 | 13.4 | 95.9 | 19.4 |
| 100 mesh | - | 4.1 | 16.0 | 100.0 | 19.2 |
| TOTAL | | 100.0 | 19.2 | | |



Warnock Hersey Professional Services Ltd.

1423 D 45th Avenue N.E. Calgary Alberta T2E 2P3 Tel.264-9120

Sample Identification Coleman Collieries - Hole # TD - 75 - 57 Size fraction 3/4 " x 28 mesh
 Lab. No. (s) 75 - 1131 Wt % of head sample 85.2

Specific Gravity

FLOAT AND SINK ANALYSIS %

| <u>Sink</u> | <u>Float</u> | <u>Elementary</u> | | | <u>Cumulative Float</u> | | | <u>Cumulative Sink</u> | | |
|--------------|--------------|-------------------|------------|----------------|-------------------------|------------|----------------|------------------------|------------|-----------------|
| | | <u>Weight</u> | <u>Ash</u> | <u>Sulphur</u> | <u>Weight</u> | <u>Ash</u> | <u>Sulphur</u> | <u>Weight</u> | <u>Ash</u> | <u>Shulphur</u> |
| | 1.35 | 59.3 | 4.1 | 7½ | 59.3 | 4.1 | | 100.0 | 20.1 | |
| 1.35 | 1.40 | 6.5 | 12.6 | 2 | 65.8 | 4.9 | | 40.7 | 43.4 | |
| 1.40 | 1.45 | 4.1 | 16.4 | 1½ | 69.9 | 5.6 | | 34.2 | 49.3 | |
| 1.45 | 1.50 | 3.3 | 20.6 | 1½ | 73.2 | 6.3 | | 30.1 | 53.8 | |
| 1.50 | 1.60 | 4.6 | 27.2 | 1½ | 77.8 | 7.5 | | 26.8 | 57.8 | |
| 1.60 | 1.90 | 7.4 | 38.6 | 1 | 85.2 | 10.2 | | 22.2 | 64.2 | |
| 1.90 | | 14.8 | 77.0 | n.d. | 100.0 | 20.1 | | 14.8 | 77.0 | |
| <u>Total</u> | | 100.0 | 20.1 | | | | | | | |



Warnock Hersey Professional Services Ltd.

1423 D 45th Avenue N.E. Calgary Alberta T2E 2P3 Tel.264-9120

Sample Identification Coleman Collieries - Hole # TD - 75 - 57 Size fraction 28 mesh x 100
 Lab. No. (s) 75 - 1131 Wt % of head sample 10.7

| Specific Gravity | | FLOAT AND SINK ANALYSIS % | | | | | | | | |
|------------------|-------|---------------------------|------|---------|------------------|------|---------|-----------------|------|---------|
| Sink | Float | Elementary | | | Cumulative Float | | | Cumulative Sink | | |
| | | Weight | Ash | Sulphur | Weight | Ash | Sulphur | Weight | Ash | Sulphur |
| | 1.35 | 65.4 | 2.5 | 8½ | 65.4 | 2.5 | | 100.0 | 13.4 | |
| 1.35 | 1.40 | 5.7 | 6.2 | 7 | 71.1 | 2.8 | | 34.6 | 34.0 | |
| 1.40 | 1.45 | 4.9 | 9.2 | 4 | 76.0 | 3.2 | | 28.9 | 39.5 | |
| 1.45 | 1.50 | 3.0 | 14.7 | 2 | 79.0 | 3.6 | | 24.0 | 45.6 | |
| 1.50 | 1.60 | 4.1 | 18.9 | 1 | 83.1 | 4.4 | | 21.0 | 50.1 | |
| 1.60 | 1.90 | 5.7 | 52.6 | 1 | 88.8 | 7.5 | | 16.9 | 57.6 | |
| | 1.90 | 11.2 | 60.2 | n.d. | 100.0 | 13.4 | | 11.2 | 60.2 | |
| Total | | 100.0 | 13.4 | | | | | | | |

Warnock Hersey Professional Services Ltd.

1423-D 45th Ave. N.E. Calgary Alberta

T2E 2P3

Tel. 264-9120

Sample Identification : Coleman Collieries - Hole # TD - 75 - 57 (228.5 to 306.0) Seam # 5

Lab. No (s) : 75 - 1131

Froth Flotation Tests

| | <u>28 mesh x 0</u> | | | <u>100 mesh x 0</u> | | |
|-----------------|--------------------|-------------|------------|---------------------|--------------|------------|
| | <u>Weight %</u> | <u>Ash%</u> | <u>FSI</u> | <u>Weight %</u> | <u>Ash %</u> | <u>FSI</u> |
| Froth 1 minute | 45.0 | 11.1 | 6 | 51.0 | 14.2 | 6½ |
| Froth 2 minutes | 14.8 | 15.2 | 6 | 12.6 | 16.2 | 6 |
| <u>Tailings</u> | <u>40.2</u> | <u>17.1</u> | <u>5½</u> | <u>36.4</u> | <u>18.5</u> | <u>5½</u> |
| Total | 100.0 | 14.1 | - | 100.0 | 16.0 | - |

Conditions

Solids Concentration - 10%
Reagent Dosage - 0.50 lb / ton 3-1 diesel fuel/MIBC
Conditioning - 1 minute



Warnock Hersey Professional Services Ltd.

1423 D 45th Avenue N.E. Calgary Alberta T2E 2P3 Tel.264-9120

Sample Identification Coleman Collieries - Hole # TD - 75 - 57 Size fraction 3/4" x 0 (shale split - 306.0 to 337.5)
 Lab. No. (s) 75 - 1135 Wt % of head sample 100.0

| Specific Gravity | | FLOAT AND SINK ANALYSIS % | | | | | | | | |
|------------------|-------|---------------------------|------|---------------------------|------------------|------|---------|-----------------|------|---------|
| Sink | Float | Elementary | | | Cumulative Float | | | Cumulative Sink | | |
| | | Weight | Ash | Sulphur FSI | Weight | Ash | Sulphur | Weight | Ash | Sulphur |
| | 1.40 | 2.6 | 5.0 | 9 | 2.6 | 5.0 | | 100.0 | 84.2 | |
| 1.40 | 1.60 | 0.8 | 16.2 | 8 | 3.4 | 7.6 | | 97.4 | 86.3 | |
| 1.60 | 1.90 | 1.1 | 41.1 | 3 | 4.5 | 15.8 | | 96.6 | 86.9 | |
| 1.90 | | 95.5 | 87.4 | n.d. | 100.0 | 84.2 | | 95.5 | 87.4 | |
| Total | | 100.0 | 84.2 | | | | | | | |

Warnock Hersey Professional Services Ltd.

COLEMAN COLLIERIES LTD.

Report of Analyses of;

Hole No. - TD - 75 - 57
Seam No. - 5
% Core Recovery - 100.0 %
% Raw Coal Ash - 22.7
Footage From - 337.5
To - 361.5

CLEAN COAL COMPOSITES - Analysis - % Dry Basis

| <u>Size</u> | <u>Separation</u> | <u>Weight</u> | <u>Ash</u> | <u>Volatile</u> | <u>Sulphur</u> | <u>FSI</u> | <u>Btu</u> |
|-------------|-------------------|---------------|------------|-----------------|----------------|------------|------------|
| 3/4" x28m | | | | | | | |
| | 1.60 Flt. | 79.9 | 14.3 | 27.9 | 0.66 | 8 | 12891 |
| 28m x100 | | | | | | | |

Warnock Hersey Professional Services Ltd.

Coleman Collieries Ltd.

Hole No. - - TD - 75 - 57
Seam No. - 5 (337.5 to 361.5)
Lab. No. - 75 - 1132

RAW COAL SIZE/ASH DISTRIBUTION

| <u>Size</u> | | <u>Elementary</u> | | <u>Cumulative</u> | |
|----------------|------------------------|-------------------|-------------|-------------------|-------------|
| <u>Passing</u> | <u>Retained On</u> | <u>Wt%</u> | <u>Ash%</u> | <u>Wt%</u> | <u>Ash%</u> |
| - | 28 mesh | 91.0 | 23.3 | 91.0 | 23.3 |
| 28 mesh | 100 mesh | 6.8 | 15.7 | 97.8 | 22.8 |
| 100 mesh | - | 2.2 | 20.5 | 100.0 | 22.7 |
| TOTAL | | 100.0 | 22.7 | | |



Warnock Hersey Professional Services Ltd.

1423 D 45th Avenue N.E. Calgary Alberta T2E 2P3 Tel.264-9120

Sample Identification Coleman Collieries - Hole # TD - 75 - 57 Size fraction: 3/4 " x 28 mesh
 Lab. No. (s) 75 - 1132 Wt % of head sample 91.0

| Specific Gravity | | FLOAT AND SINK ANALYSIS % | | | | | | | | |
|------------------|-------|---------------------------|------|----------------|------------------|------|---------|-----------------|------|---------|
| Sink | Float | Elementary | | | Cumulative Float | | | Cumulative Sink | | |
| | | Weight | Ash | Sulphur FSI | Weight | Ash | Sulphur | Weight | Ash | Sulphur |
| | 1.35 | 41.5 | 4.5 | 8½ | 41.5 | 4.5 | | 100.0 | 23.3 | |
| 1.35 | 1.40 | 6.8 | 15.9 | 7 | 48.3 | 6.1 | | 58.5 | 36.7 | |
| 1.40 | 1.45 | 8.6 | 21.4 | 6½ | 56.9 | 8.4 | | 51.7 | 39.4 | |
| 1.45 | 1.50 | 11.0 | 27.0 | 5 | 67.9 | 11.4 | | 43.1 | 43.0 | |
| 1.50 | 1.60 | 14.0 | 31.3 | 3½ | 81.9 | 14.8 | | 32.1 | 48.5 | |
| 1.60 | 1.90 | 8.9 | 46.0 | 1 | 90.8 | 17.9 | | 18.1 | 61.8 | |
| 1.90 | | 9.2 | 77.1 | n.d. | 100.0 | 23.3 | | 9.2 | 77.1 | |
| Total | | 100.0 | 23.3 | | | | | | | |



Warnock Hershey Professional Services Ltd.

1423 D 45th Avenue N.E. Calgary Alberta T2E 2P3 Tel.264-9120

Sample Identification Coleman Collieries - Hole # TD - 75 - 57 Size fraction 28 mesh x 100
 Lab. No. (s) 75 - 1132 Wt % of head sample 6.8

Specific Gravity

FLOAT AND SINK ANALYSIS %

| <u>Sink</u> | <u>Float</u> | <u>Elementary</u> | | | <u>Cumulative Float</u> | | | <u>Cumulative Sink</u> | | |
|-------------|--------------|-------------------|------------|----------------|-------------------------|------------|----------------|------------------------|------------|----------------|
| | | <u>Weight</u> | <u>Ash</u> | <u>Sulphur</u> | <u>Weight</u> | <u>Ash</u> | <u>Sulphur</u> | <u>Weight</u> | <u>Ash</u> | <u>Sulphur</u> |

ESI

| | | | | | | | | | | |
|-------|------|-------|------|------|-------|------|-------|------|--|--|
| | 1.35 | 51.9 | 3.6 | 8½ | 51.9 | 3.6 | 100.0 | 15.7 | | |
| 1.35 | 1.40 | 8.1 | 7.3 | 8½ | 60.0 | 4.1 | 48.1 | 28.7 | | |
| 1.40 | 1.45 | 5.6 | 12.0 | 7½ | 65.6 | 4.8 | 40.0 | 33.0 | | |
| 1.45 | 1.50 | 4.9 | 18.6 | 5 | 70.5 | 5.7 | 34.4 | 38.5 | | |
| 1.50 | 1.60 | 9.0 | 25.4 | 4 | 79.5 | 8.0 | 29.5 | 39.4 | | |
| 1.60 | 1.90 | 10.9 | 37.7 | 1½ | 90.4 | 11.5 | 20.5 | 45.6 | | |
| 1.90 | | 9.6 | 54.6 | n.d. | 100.0 | 15.7 | 9.6 | 54.6 | | |
| ----- | | | | | | | | | | |
| Total | | 100.0 | 15.7 | | | | | | | |

Wannock Hersey Professional Services Ltd.

1423-D 45th Ave. N.E. Calgary Alberta

T2E 2P3

Tel. 264-9120

Sample Identification : Coleman Collieries - Hole # TD - 75 - 57 (337.5 to 361.5) Seam # 5

Lab. No (s). : 75 - 1132

Froth Flotation Tests

| | <u>28 mesh x 0</u> | | | <u>100 mesh x 0</u> | | |
|-----------------|--------------------|-------------|------------|---------------------|--------------|------------|
| | <u>Weight %</u> | <u>Ash%</u> | <u>FSI</u> | <u>Weight %</u> | <u>Ash %</u> | <u>FSI</u> |
| Froth 1 minute | 56.1 | 12.3 | 8½ | 53.8 | 18.3 | 7½ |
| Froth 2 minutes | 9.9 | 19.8 | 7 | 14.5 | 17.7 | 7 |
| <u>Tailings</u> | <u>34.0</u> | <u>26.1</u> | <u>5½</u> | <u>31.7</u> | <u>25.6</u> | <u>6½</u> |
| Total | 100.0 | 17.7 | - | 100.0 | 20.5 | - |

Conditions

Solids Concentration - 10%
Reagent Dosage - 0.50 lb / ton 3-1 diesel fuel/MIBC
Conditioning - 1 minute



Warnock Hersey Professional Services Ltd.

1423 D 45th Avenue N.E. Calgary Alberta T2E 2P3 Tel.264-9120

Sample Identification Coleman Collieries - Hole # TD - 75 - 57 Size fraction 3/4 " x 0 (shale split - 361.5 to 373.5)
 Lab. No. (s) 75 - 1136 Wt % of head sample 100.0

Specific Gravity

FLOAT AND SINK ANALYSIS %

| Sink | Float | Elementary | | | Cumulative Float | | | Cumulative Sink | | |
|-------|-------|------------|------|---------------------------|------------------|------|---------|-----------------|------|----------|
| | | Weight | Ash | Sulphur FSI | Weight | Ash | Sulphur | Weight | Ash | Shulphur |
| | 1.40 | 0.0 | - | - | - | - | | 100.0 | 91.6 | |
| 1.40 | 1.60 | 0.2 | 16.2 | 4½ | 0.2 | 16.2 | | 100.0 | 91.6 | |
| 1.60 | 1.90 | > 0.1 | 20.4 | 2½ | 0.2 | 21.3 | | 99.8 | 91.7 | |
| 1.90 | | 99.8 | 91.7 | n.d. | 100.0 | 91.6 | | 99.8 | 91.7 | |
| Total | | 100.0 | 91.6 | | | | | | | |

Warnock Hersey Professional Services Ltd.

COLEMAN COLLIERIES LTD.

Report of Analyses of;

Hole No. - TD - 75 - 57
Seam No. - 5
% Core Recovery - 96.3%
% Raw Coal Ash - 14.1
Footage From - 373.5
To - 414

CLEAN COAL COMPOSITES - Analysis - % Dry Basis

| <u>Size</u> | <u>Separation</u> | <u>Weight</u> | <u>Ash</u> | <u>Volatile</u> | <u>Sulphur</u> | <u>FSI</u> | <u>Btu</u> |
|-------------|-------------------|---------------|------------|-----------------|----------------|------------|------------|
| 3/4" x28m | | | | | | | |
| | 1.60 Flt. | 83.8 | 8.3 | 25.9 | 0.42 | 3 | 13812 |
| 28m x100 | | | | | | | |

Warnock Hersey Professional Services Ltd.

Coleman Collieries Ltd.

Hole No. -- TD - 75 - 57
Seam No. - 5 (373.5 to 414)
Lab. No. - 75 - 1133

RAW COAL SIZE/ASH DISTRIBUTION

| <u>Size</u> | | <u>Elementary</u> | | <u>Cumulative</u> | |
|----------------|------------------------|-------------------|-------------|-------------------|-------------|
| <u>Passing</u> | <u>Retained On</u> | <u>Wt%</u> | <u>Ash%</u> | <u>Wt%</u> | <u>Ash%</u> |
| - | 28 mesh | 91.2 | 14.2 | 91.2 | 14.2 |
| 28 mesh | 100 mesh | 6.4 | 12.2 | 97.6 | 14.1 |
| 100 mesh | - | 2.4 | 16.8 | 100.0 | 14.1 |
| TOTAL | | 100.0 | 14.1 | | |



Warnock Hersey Professional Services Ltd.

1423 D 45th Avenue N.E. Calgary Alberta T2E 2P3 Tel.264-9120

Sample Identification Coleman Collieries - Hole # TD - 75 - 57 Size fraction 3/4 " x 28 mesh
 Lab. No. (s) 75 - 1133 Wt % of head sample 91.2

Specific Gravity

FLOAT AND SINK ANALYSIS %

| <u>Sink</u> | <u>Float</u> | <u>Elementary</u> | | | <u>Cumulative Float</u> | | | <u>Cumulative Sink</u> | | |
|--------------|--------------|-------------------|------------|----------------|-------------------------|------------|----------------|------------------------|------------|-----------------|
| | | <u>Weight</u> | <u>Ash</u> | <u>Sulphur</u> | <u>Weight</u> | <u>Ash</u> | <u>Sulphur</u> | <u>Weight</u> | <u>Ash</u> | <u>Shulphur</u> |
| | 1.35 | 62.6 | 5.7 | 4½ | 62.6 | 5.7 | | 100.0 | 14.2 | |
| 1.35 | 1.40 | 10.5 | 11.8 | 1½ | 73.1 | 6.6 | | 37.4 | 28.4 | |
| 1.40 | 1.45 | 6.7 | 14.7 | 1 | 79.8 | 7.2 | | 26.9 | 34.8 | |
| 1.45 | 1.50 | 2.6 | 20.5 | 1 | 82.4 | 7.7 | | 20.2 | 41.5 | |
| 1.50 | 1.60 | 3.5 | 25.0 | 1 | 85.9 | 8.4 | | 17.6 | 44.6 | |
| 1.60 | 1.90 | 6.1 | 34.7 | 1 | 92.0 | 10.1 | | 14.1 | 49.4 | |
| 1.90 | | 8.0 | 60.7 | n.d. | 100.0 | 14.2 | | 8.0 | 60.7 | |
| <u>Total</u> | | 100.0 | 14.2 | | | | | | | |



Warnock Hersey Professional Services Ltd.

1423 D 45th Avenue N.E. Calgary Alberta T2E 2P3 Tel.264-9120

Sample Identification Coleman Collieries - Hole # TD - 75 - 57 Size fraction 28 mesh x 100
 Lab. No. (s) 75 - 1133 Wt % of head sample 6.4

Specific Gravity

FLOAT AND SINK ANALYSIS %

| <u>Sink</u> | <u>Float</u> | <u>Elementary</u> | | | <u>Cumulative Float</u> | | | <u>Cumulative Sink</u> | | |
|--------------|--------------|-------------------|------------|----------------|-------------------------|------------|----------------|------------------------|------------|----------------|
| | | <u>Weight</u> | <u>Ash</u> | <u>Sulphur</u> | <u>Weight</u> | <u>Ash</u> | <u>Sulphur</u> | <u>Weight</u> | <u>Ash</u> | <u>Sulphur</u> |
| | 1.35 | 57.9 | 5.0 | 7 | 57.9 | 5.0 | | 100.0 | 12.2 | |
| 1.35 | 1.40 | 11.1 | 7.3 | 2 | 69.0 | 5.4 | | 42.1 | 22.2 | |
| 1.40 | 1.45 | 6.1 | 10.5 | 1½ | 75.1 | 5.8 | | 31.0 | 27.5 | |
| 1.45 | 1.50 | 5.6 | 14.1 | 1 | 80.7 | 6.4 | | 24.9 | 31.6 | |
| 1.50 | 1.60 | 5.8 | 18.4 | 1 | 86.5 | 7.2 | | 19.3 | 36.7 | |
| 1.60 | 1.90 | 4.3 | 31.5 | 1 | 90.8 | 8.3 | | 13.5 | 44.6 | |
| 1.90 | | 9.2 | 50.7 | n.d. | 100.0 | 12.2 | | 9.2 | 50.7 | |
| Total | | 100.0 | 12.2 | | | | | | | |

FSI

Wannock Hersey Professional Services Ltd.

1423-D 45th Ave. N.E. Calgary Alberta

T2E 2P3

Tel: 264-9120

Sample Identification : Coleman Collieries - Hole # TD - 75 - 57 (373.5 to 414) Seam # 5

Lab. No (s). : 75 - 1133

Froth Flotation Tests

| | <u>28 mesh x 0</u> | | | <u>100 mesh x 0</u> | | |
|-----------------|--------------------|-------------|------------|---------------------|--------------|------------|
| | <u>Weight %</u> | <u>Ash%</u> | <u>FSI</u> | <u>Weight %</u> | <u>Ash %</u> | <u>FSI</u> |
| Froth 1 minute | 58.6 | 9.4 | 4½ | 68.6 | 14.1 | 2 |
| Froth 2 minutes | 13.9 | 15.3 | 2 | 9.1 | 16.4 | 1½ |
| <u>Tailings</u> | <u>27.5</u> | <u>22.4</u> | <u>1½</u> | <u>22.3</u> | <u>25.4</u> | <u>1</u> |
| Total | 100.0 | 13.8 | - | 100.0 | 16.8 | - |

Conditions

Solids Concentration - 10%
Reagent Dosage - 0.50 lb / ton 3:1 diesel fuel/MIBC
Conditioning - 1 minute

DATE November 20, 1975

HOLE No. TD-75-60

SEAM No. #4

SAMPLE TYPE Core (at surface) RECOVERY 63.0%

FOOTAGE: 0' - 15'

SAMPLER: Driller

ANALYSIST: C.C.L. - A. Truitt

FLOAT 81% at 1.60 S.G.

ASH 13.5

F.S.I. 0

SULPHUR .38

MOISTURE .70

Notes: Volatile Matter 37.3
Fixed Carbon 48.5

Warnock Hersey Professional Services Ltd.

COLEMAN COLLIERIES LTD.

Report of Analyses of;

| | | |
|-----------------|--------|------------------------------|
| Hole No. | - | TD - 75-60 |
| Seam No. | - | 2 |
| % Core Recovery | - | 77.3 |
| % Raw Coal Ash | - | 30.6 |
| Footage | From - | 437.9 |
| | To - | 469.5 |
| | | 443.0 - 447.2 (Shale Split)* |
| Lab. No. | - | 75 - 9062 |

CLEAN COAL COMPOSITES - Analysis - % Dry Basis

| Size | Separation | Weight (yield) | Ash | Volatile | Sulphur | FSI | Btu |
|-----------|------------|-------------------|------|----------|---------|-----|-------|
| 3/4"x28m | 1.45 Ft. | 40.6 | 10.4 | 28.1 | 0.59 | 5½ | 13602 |
| 28 x 100m | 1.50 Ft | | | | | | |

N.B. *The above analysis is exclusive of the 4.2' shale split. Inclusion of this material would not affect the quality of the clean coal, but would depress the yield to 34.9 % , and increase the raw coal ash to 37.8 %.

Warnock Hersey Professional Services Ltd.

Coleman Collieries Ltd.

Hole No. - - TD - 75 - 60
Seam No. - 2
Lab. No. - 75 - 9062

RAW COAL SIZE/ASH DISTRIBUTION

| <u>Size</u> | | <u>Elementary</u> | | <u>Cumulative</u> | |
|----------------|------------------------|-------------------|-------------|-------------------|-------------|
| <u>Passing</u> | <u>Retained On</u> | <u>Wt%</u> | <u>Ash%</u> | <u>Wt%</u> | <u>Ash%</u> |
| - | 28 mesh | 87.2 | 30.7 | 87.2 | 30.7 |
| 28 mesh | 100 mesh | 8.2 | 30.4 | 95.4 | 30.7 |
| 100 mesh | - | 4.6 | 28.1 | 100.0 | 30.6 |
| TOTAL | | 100.0 | 30.6 | | |



Warnock Hersey Professional Services Ltd.

1423 D 45th Avenue N.E. Calgary Alberta T2E 2P3 Tel.264-9120

Sample Identification Coleman Collieries - Hole # TD-75-60 Size fraction 3/4" x 28 mesh
 Lab. No. (s) 75 - 9062 Wt % of head sample 87.2

Specific Gravity

FLOAT AND SINK ANALYSIS %

| <u>Sink</u> | <u>Float</u> | <u>Elementary</u> | | | <u>Cumulative Float</u> | | | <u>Cumulative Sink</u> | | |
|-------------|--------------|-------------------|-------------|-----------------------|-------------------------|------------|----------------|------------------------|------------|----------------|
| | | <u>Weight</u> | <u>Ash</u> | <u>Sulphur</u> FSI | <u>Weight</u> | <u>Ash</u> | <u>Sulphur</u> | <u>Weight</u> | <u>Ash</u> | <u>Sulphur</u> |
| | 1.35 | 18.4 | 6.6 | 6 | 18.4 | 6.6 | | 100.0 | 30.7 | |
| 1.35 | 1.40 | 13.5 | 11.3 | 4 | 31.9 | 8.6 | | 81.6 | 36.1 | |
| 1.40 | 1.45 | 9.8 | 16.7 | 1½ | 41.7 | 10.5 | | 68.1 | 41.1 | |
| 1.45 | 1.50 | 7.4 | 21.1 | 1 | 49.1 | 12.1 | | 59.3 | 45.2 | |
| 1.50 | 1.60 | 9.8 | 23.6 | 1 | 58.9 | 14.0 | | 50.9 | 48.7 | |
| 1.60 | 1.90 | 16.4 | 39.9 | 1 | 75.3 | 19.6 | | 41.1 | 54.6 | |
| 1.90 | | <u>24.7</u> | <u>64.4</u> | nd | 100.0 | 30.7 | | 24.7 | 64.4 | |
| Total | | 100.0 | 30.7 | | | | | | | |



Warnock Hersey Professional Services Ltd.

1423 D 45th Avenue N.E. Calgary Alberta T2E 2P3 Tel 264-9120

Sample Identification Coleman Collieries - Hole # TD-75-60 Size fraction 28 x 100 mesh
 Lab. No. (s) 75 - 9062 Wt % of head sample 8.2

| Specific Gravity | | FLOAT AND SINK ANALYSIS % | | | | | | | | |
|------------------|-------|---------------------------|-------------|----------------|------------------|------|---------|-----------------|-----|---------|
| Sink | Float | Elementary | | | Cumulative Float | | | Cumulative Sink | | |
| | | Weight | Ash | Sulphur FSI | Weight | Ash | Sulphur | Weight | Ash | Sulphur |
| | 1.35 | 23.3 | 4.8 | 6 | 23.3 | 4.8 | 100.0 | 30.4 | | |
| 1.35 | 1.40 | 12.4 | 9.7 | 5 | 35.7 | 6.5 | 76.7 | 38.1 | | |
| 1.40 | 1.45 | 8.8 | 13.4 | 4½ | 44.5 | 7.9 | 64.3 | 43.6 | | |
| 1.45 | 1.50 | 6.6 | 17.9 | 2½ | 51.1 | 9.2 | 55.5 | 48.4 | | |
| 1.50 | 1.60 | 8.8 | 19.1 | 2 | 59.9 | 10.6 | 48.9 | 52.5 | | |
| 1.60 | 1.90 | 12.2 | 32.4 | 1 | 72.1 | 14.3 | 40.1 | 59.9 | | |
| 1.90 | | <u>27.9</u> | <u>71.9</u> | nd | 100.0 | 30.4 | 27.9 | 71.9 | | |
| Total | | 100.0 | 30.4 | | | | | | | |

Warnock Hersey Professional Services Ltd.

1423-D 45th Ave. N.E. Calgary Alberta

T2E 2P3

Tel: 264-9120

Sample Identification : Coleman Collieries - Hole # TD-75-60

Lab. No (s) : 75-9062

Froth Flotation Tests

| | <u>28 mesh x 0</u> | | | <u>100 mesh x 0</u> | | |
|-----------------|--------------------|-------------|------------|---------------------|--------------|------------|
| | <u>Weight %</u> | <u>Ash%</u> | <u>FSI</u> | <u>Weight %</u> | <u>Ash %</u> | <u>FSI</u> |
| Froth 1 minute | 30.7 | 21.5 | 5 | 69.1 | 21.8 | 4½ |
| Froth 2 minutes | 9.7 | 21.2 | 4½ | 9.8 | 35.1 | 1 |
| <u>Tailings</u> | <u>59.6</u> | <u>34.5</u> | <u>2</u> | <u>21.1</u> | <u>45.4</u> | <u>1</u> |
| Total | 100.0 | 29.2 | | 100.0 | 28.1 | |

Conditions --

- Solids Concentration - 10%
- Reagent Dosage - 0.50 lb / ton 3:1 diesel fuel/MIBC
- Conditioning - 1 minute



Warnock Hersey Professional Services Ltd.

1423 D 45th Avenue N.E. Calgary Alberta T2E 2P3 Tel.264-9120

Sample Identification Coleman Collieries - Hole # TD-75-60 Size fraction 3/4" x 0 (Shale Split)
 Lab. No. (s) 75 - 9063 Wt % of head sample 100.0

Specific Gravity

FLOAT AND SINK ANALYSIS %

| <u>Sink</u> | <u>Float</u> | <u>Elementary</u> | | | <u>Cumulative Float</u> | | | <u>Cumulative Sink</u> | | |
|-------------|--------------|-------------------|-------------|-----------------------|-------------------------|------------|----------------|------------------------|------------|-----------------|
| | | <u>Weight</u> | <u>Ash</u> | <u>Sulphur</u> FSI | <u>Weight</u> | <u>Ash</u> | <u>Sulphur</u> | <u>Weight</u> | <u>Ash</u> | <u>Shulphur</u> |
| | 1.40 | 7.2 | 9.0 | 4 | 7.2 | 9.0 | 100.0 | 73.5 | | |
| 1.40 | 1.60 | 6.4 | 24.2 | 2½ | 13.6 | 16.2 | 92.8 | 78.6 | | |
| 1.60 | 1.90 | 8.0 | 46.2 | 1 | 21.6 | 27.3 | 86.4 | 82.6 | | |
| 1.90 | | <u>78.4</u> | <u>86.3</u> | nd | 100.0 | 73.5 | 78.4 | 86.3 | | |
| Total | | 100.0 | 73.5 | | | | | | | |

Warnock Hersey Professional Services Ltd.

COLEMAN COLLIERIES LTD.

Report of Analyses of;

Hole No. - TD - 75 -70
Seam No. - *24*
% Core Recovery - 87.0%
% Raw Coal Ash - 43.4
Footage From - 469.5
To - 489.5

CLEAN COAL COMPOSITES - Analysis - % Dry Basis

| Size | Separation | Weight (yield) | Ash | Volatile | Sulphur | FSI | Btu |
|-----------|------------|-------------------|------|----------|---------|-----|-------|
| 3/4"x28m | 1.40F1t | 17.6 | 9.0 | 29.4 | 0.60 | 7½ | 13848 |
| 28m x 100 | 1.40F1t | | | | | | |
| 3/4"x28m | 1.45F1t | 24.7 | 11.5 | 28.1 | 0.56 | 6½ | 13492 |
| 28m x 100 | 1.45F1t | | | | | | |

Warnock Hersey Professional Services Ltd.

Coleman Collieries Ltd.

Hole No. - - TD - 75 - 70

Seam No. - 2

Lab. No. - 75 - 9106

RAW COAL SIZE/ASH DISTRIBUTION

| <u>Size</u> | | <u>Elementary</u> | | <u>Cumulative</u> | |
|----------------|------------------------|-------------------|-------------|-------------------|-------------|
| <u>Passing</u> | <u>Retained On</u> | <u>Wt%</u> | <u>Ash%</u> | <u>Wt%</u> | <u>Ash%</u> |
| - | 28 mesh | 91.4 | 43.6 | 91.4 | 43.6 |
| 28 mesh | 100 mesh | 5.8 | 39.7 | 97.2 | 43.4 |
| 100 mesh | - | 2.8 | 41.6 | 100.0 | 43.3 |
| TOTAL | | 100.0 | 43.3 | | |



Warnock Hersey Professional Services Ltd.

1423 D 45th Avenue N.E. Calgary Alberta T2E 2P3 Tel.264-9120

Sample Identification Coleman Colleries - Hole # TD-75-70

Size fraction 3/4 x 28 mesh

Lab. No. (s) 75-9106

Wt % of head sample 91.4

Specific Gravity

FLOAT AND SINK ANALYSIS %

| <u>Sink</u> | <u>Float</u> | <u>Elementary</u> | | | <u>Cumulative Float</u> | | | <u>Cumulative Sink</u> | | |
|-------------|--------------|-------------------|------------|-----------------------|-------------------------|------------|----------------|------------------------|------------|-----------------|
| | | <u>Weight</u> | <u>Ash</u> | <u>Sulphur</u> FSI | <u>Weight</u> | <u>Ash</u> | <u>Sulphur</u> | <u>Weight</u> | <u>Ash</u> | <u>Shulphur</u> |
| | 1.35 | 11.1 | 6.6 | 9 | 11.1 | 6.6 | | 100.0 | 43.6 | |
| 1.35 | 1.40 | 6.7 | 13.1 | 4 | 17.8 | 9.0 | | 88.9 | 43.2 | |
| 1.40 | 1.45 | 7.5 | 17.6 | 1½ | 25.3 | 11.6 | | 82.2 | 51.1 | |
| 1.45 | 1.50 | 6.6 | 22.7 | 1 | 31.9 | 13.9 | | 74.7 | 54.5 | |
| 1.50 | 1.60 | 7.5 | 29.6 | 1 | 39.4 | 16.9 | | 68.1 | 57.5 | |
| 1.60 | 1.90 | 23.1 | 45.6 | 1 | 62.5 | 27.5 | | 60.6 | 61.0 | |
| 1.90 | | 37.5 | 70.5 | n.d. | 100.0 | 43.6 | | 37.5 | 70.5 | |
| Total | | ----- | | | | | | | | |
| | | 100.0 | 43.6 | | | | | | | |



Warnock Hersey Professional Services Ltd.

1423 D 45th Avenue N.E. Calgary Alberta T2E 2P3 Tel.264-9120

Sample Identification Coleman Galleries - Hole # TD-75-70 Size fraction 28 x 100 mesh
 Lab. No. (s) 75-9106 Wt % of head sample 5.8

Specific Gravity

FLOAT AND SINK ANALYSIS %

| Sink | Float | Elementary | | | Cumulative Float | | | Cumulative Sink | | |
|-------|-------|------------|------|---------|------------------|------|---------|-----------------|------|---------|
| | | Weight | Ash | Sulphur | Weight | Ash | Sulphur | Weight | Ash | Sulphur |
| | 1.35 | 11.5 | 5.8 | 9 | 11.5 | 5.8 | | 100.0 | 39.7 | |
| 1.35 | 1.40 | 11.3 | 11.4 | 7 | 22.8 | 8.6 | | 88.5 | 44.1 | |
| 1.40 | 1.45 | 5.0 | 16.9 | 4 | 27.8 | 10.1 | | 77.2 | 43.9 | |
| 1.45 | 1.50 | 6.3 | 19.1 | 2½ | 34.1 | 11.7 | | 72.2 | 51.1 | |
| 1.50 | 1.60 | 5.5 | 22.3 | 2 | 39.6 | 13.2 | | 65.9 | 54.2 | |
| 1.60 | 1.90 | 18.9 | 37.4 | 1 | 58.5 | 21.0 | | 60.4 | 57.1 | |
| 1.90 | | 41.5 | 66.1 | n.d. | 100.0 | 39.7 | | 41.5 | 66.1 | |
| Total | | ----- | | | | | | | | |
| | | 100.0 | 39.7 | | | | | | | |

Warnock Hersey Professional Services Ltd.

1423-D 45th Ave. N.E. Calgary Alberta

T2E 2P3

Tel: 264-9120

Sample Identification : Coleman Collieries - Hole # TD - 75 - 70 Seam # 2

Lab. No (s) : 75 - 9106

Froth Flotation Tests

| | <u>28 mesh x 0</u> | | | <u>100 mesh x 0</u> | | |
|-----------------|--------------------|-------------|------------|---------------------|--------------|------------|
| | <u>Weight %</u> | <u>Ash%</u> | <u>FSI</u> | <u>Weight %</u> | <u>Ash %</u> | <u>FSI</u> |
| Froth 1 minute | 32.0 | 27.6 | .4 | 83.9 | 39.8 | 1 |
| Froth 2 minutes | 6.9 | 31.4 | 1½ | 6.7 | 41.3 | 1 |
| <u>Tailings</u> | <u>61.1</u> | <u>49.2</u> | <u>1</u> | <u>9.4</u> | <u>57.5</u> | <u>1</u> |
| Total | 100.0 | 41.0 | - | 100.0 | 41.6 | - |

Conditions -

- Solids Concentration - 10%
- Reagent Dosage - 0.50 lb / ton 3:1 diesel fuel/MIBC
- Conditioning - 1 minute

Warnock Hersey Professional Services Ltd.

COLEMAN COLLIERIES LTD.

Report of Analyses of;

Hole No. - TD - 75 - 70
Seam No. - 4 split
% Core Recovery - 90.0%
% Raw Coal Ash - 28.9
Footage From - 567
To - 579

CLEAN COAL COMPOSITES - Analysis - % Dry Basis

| Size | Separation | Weight (yield) | Ash | Volatile | Sulphur | FSI | Btu |
|------------|------------|-------------------|------|----------|---------|-----|-------|
| 1/4" x 28m | 1.40F1t | 32.0 | 8.5 | 28.5 | 0.53 | 7 | 13938 |
| 28m x 100 | 1.40F1t | | | | | | |
| 1/4" x 28m | 1.45F1t | 44.3 | 10.2 | 26.9 | 0.48 | 6 | 13653 |
| 28m x 100 | 1.45F1t | | | | | | |

Warnock Hersey Professional Services Ltd.

Coleman Collieries Ltd.

Hole No. - - TD - 75 - 70

Seam No. - 2

Lab. No. - 75 - 9107

RAW COAL SIZE/ASH DISTRIBUTION

| <u>Size</u> | | <u>Elementary</u> | | <u>Cumulative</u> | |
|----------------|------------------------|-------------------|-------------|-------------------|-------------|
| <u>Passing</u> | <u>Retained On</u> | <u>Wt%</u> | <u>Ash%</u> | <u>Wt%</u> | <u>Ash%</u> |
| - | 28 mesh | 77.9 | 29.7 | 77.9 | 29.7 |
| 28 mesh | 100 mesh | 16.7 | 26.0 | 94.6 | 29.0 |
| 100 mesh | - | 5.4 | 25.1 | 100.0 | 28.8 |
| TOTAL | | 100.0 | 28.8 | | |



Warnock Hersey Professional Services Ltd.

1423 D 45th Avenue N.E. Calgary Alberta T2E 2P3 Tel.264-9120

Sample Identification Coleman Galleries - Hole # TD-75-70 Size fraction 1/4 x 28 mesh
 Lab. No. (s) 75-9107 Wt % of head sample 77.9

| Specific Gravity | | FLOAT AND SINK ANALYSIS % | | | | | | | | |
|------------------|-------|---------------------------|------|---------|------------------|------|---------|-----------------|------|---------|
| Sink | Float | Elementary | | | Cumulative Float | | | Cumulative Sink | | |
| | | Weight | Ash | Sulphur | Weight | Ash | Sulphur | Weight | Ash | Sulphur |
| | 1.35 | 16.8 | 6.6 | 8½ | 16.8 | 6.6 | | 100.0 | 29.7 | |
| 1.35 | 1.40 | 16.6 | 11.3 | 4 | 33.4 | 8.9 | | 83.2 | 34.3 | |
| 1.40 | 1.45 | 13.6 | 15.5 | 1 | 47.0 | 10.8 | | 66.6 | 40.1 | |
| 1.45 | 1.50 | 8.5 | 19.6 | 1 | 55.5 | 12.2 | | 53.0 | 46.4 | |
| 1.50 | 1.60 | 13.0 | 25.6 | 1 | 68.5 | 14.7 | | 44.5 | 51.5 | |
| 1.60 | 1.90 | 12.2 | 40.3 | 1 | 80.7 | 18.6 | | 31.5 | 62.2 | |
| 1.90 | | 19.3 | 76.1 | n.d. | 100.0 | 29.7 | | 19.3 | 76.1 | |
| Total | | 100.0 | 29.7 | | | | | | | |



Warnock Hersey Professional Services Ltd.

1423 D 45th Avenue N.E. Calgary Alberta T2E 2P3 Tel.264-9120

Sample Identification Coleman Colleries - Hole # TD-75-70 Size fraction 28 x 100 mesh
 Lab. No. (s) 75-9107 Wt % of head sample 16.7

| Specific Gravity | | FLOAT AND SINK ANALYSIS % | | | | | | | | |
|------------------|-------|---------------------------|------|---------|------------------|------|---------|-----------------|------|----------|
| Sink | Float | Elementary | | | Cumulative Float | | | Cumulative Sink | | |
| | | Weight | Ash | Sulphur | Weight | Ash | Sulphur | Weight | Ash | Shulphur |
| | | ESI | | | | | | | | |
| | 1.35 | 21.0 | 5.2 | 8 | 21.0 | 5.2 | | 100.0 | 26.0 | |
| 1.35 | 1.40 | 14.9 | 8.4 | 5 | 35.9 | 6.5 | | 79.0 | 31.6 | |
| 1.40 | 1.45 | 10.0 | 11.6 | 2 | 45.9 | 7.6 | | 64.1 | 37.0 | |
| 1.45 | 1.50 | 10.1 | 15.5 | 1 | 56.0 | 9.0 | | 54.1 | 41.6 | |
| 1.50 | 1.60 | 9.2 | 19.9 | 1 | 65.2 | 10.6 | | 44.0 | 47.7 | |
| 1.60 | 1.90 | 10.6 | 31.7 | 1 | 75.8 | 13.5 | | 34.8 | 55.0 | |
| 1.90 | | 24.2 | 65.2 | n.d. | 100.0 | 26.0 | | 24.2 | 65.2 | |
| Total | | ----- | | | | | | | | |
| | | 100.0 | 26.0 | | | | | | | |

Warnock Hersey Professional Services Ltd.

1423-D 45th Ave. N.E. Calgary Alberta

T2E 2P3

Tel: 264-9120

Sample Identification : Coleman Collieries - Hole # TD - 75 - 70 Seam #2

Lab. No (s) : 75 - 9107

Froth Flotation Tests

| | <u>28 mesh x 0</u> | | | <u>100 mesh x 0</u> | | |
|-----------------|--------------------|-------------|------------|---------------------|--------------|------------|
| | <u>Weight %</u> | <u>Ash%</u> | <u>FSI</u> | <u>Weight %</u> | <u>Ash %</u> | <u>FSI</u> |
| Froth 1 minute | 56.4 | 16.5 | 5½ | 87.4 | 22.6 | 3 |
| Froth 2 minutes | 16.6 | 21.9 | 3 | 6.3 | 31.1 | 1½ |
| <u>Tailings</u> | <u>27.0</u> | <u>48.4</u> | <u>1</u> | <u>6.3</u> | <u>53.6</u> | <u>1</u> |
| Total | 100.0 | 26.0 | - | 100.0 | 25.1 | - |

Conditions -

- Solids Concentration - 10%
- Reagent Dosage - 0.50 lb / ton 3:1 diesel fuel/MIBC
- Conditioning - 1 minute

Warnock Hersey Professional Services Ltd.

COLEMAN COLLIERIES LTD.

Report of Analyses of;

Hole No. - TD - 75 - 74
Seam No. - 2
% Core Recovery - 100.0
% Raw Coal Ash - 34.6
Footage From - 493.0
To - 504.8

CLEAN COAL COMPOSITES - Analysis - % Dry Basis

| <u>Size</u> | <u>Separation</u> | <u>Weight</u> (yield) | <u>Ash</u> | <u>Volatile</u> | <u>Sulphur</u> | <u>FSI</u> | <u>Btu</u> |
|-------------|-------------------|--------------------------|------------|-----------------|----------------|------------|------------|
| 1/4" x 28m | 1.50 Ft. | 40.0 | 9.6 | 26.3 | 0.55 | 6 | 13754 |
| 28 x 100m | 1.50 Ft. | | | | | | |

One composite only.

Warnock Hersey Professional Services Ltd.

Coleman Collieries Ltd.

Hole No. - - TD - 75-74
 Seam No. - 2 (493.0 to 504.8')
 Lab. No. - 75 - 9102

RAW COAL SIZE/ASH DISTRIBUTION

| <u>Size</u> | | <u>Elementary</u> | | <u>Cumulative</u> | |
|----------------|------------------------|-------------------|-------------|-------------------|-------------|
| <u>Passing</u> | <u>Retained On</u> | <u>Wt%</u> | <u>Ash%</u> | <u>Wt%</u> | <u>Ash%</u> |
| - | 28 mesh | 77.6 | 36.0 | 77.6 | 36.0 |
| 28 mesh | 100 mesh | 16.2 | 29.3 | 93.8 | 34.8 |
| 100 mesh | - | 6.2 | 30.7 | 100.0 | 34.6 |
| TOTAL | | 100.0 | 34.6 | | |



Warnock Hersey Professional Services Ltd.

1423 D 45th Avenue N.E. Calgary Alberta T2E 2P3 Tel 264-9120

Sample Identification Coleman Collieries - Hole # TD-75-74 Size fraction 1/4 x 28 mesh
 Lab. No. (s) 75-9102 Wt % of head sample 77.6

| Specific Gravity | | FLOAT AND SINK ANALYSIS % | | | | | | | | |
|------------------|-------|---------------------------|------|----------------|------------------|------|---------|-----------------|------|---------|
| Sink | Float | Elementary | | | Cumulative Float | | | Cumulative Sink | | |
| | | Weight | Ash | Sulphur FSI | Weight | Ash | Sulphur | Weight | Ash | Sulphur |
| | 1.35 | 15.0 | 5.1 | 8½ | 15.0 | 5.1 | | 100.0 | 36.0 | |
| 1.35 | 1.40 | 11.6 | 10.0 | 3½ | 26.6 | 7.2 | | 85.0 | 41.4 | |
| 1.40 | 1.45 | 8.8 | 13.9 | 1½ | 35.4 | 8.9 | | 73.4 | 46.4 | |
| 1.45 | 1.50 | 5.4 | 17.8 | 1 | 40.8 | 10.1 | | 64.6 | 50.8 | |
| 1.50 | 1.60 | 7.5 | 25.0 | 1 | 48.3 | 12.4 | | 59.2 | 53.9 | |
| 1.60 | 1.90 | 21.5 | 39.6 | 1 | 69.8 | 20.8 | | 51.7 | 58.1 | |
| 1.90 | | 30.2 | 71.2 | n.d. | 100.0 | 36.0 | | 30.2 | 71.2 | |
| Total | | ----- | | | | | | | | |
| | | 100.0 | 36.0 | | | | | | | |



Wamock Hersey Professional Services Ltd.

1423 D 45th Avenue N.E. Calgary Alberta T2E 2P3 Tel.264-9120

Sample Identification Coleman Collieries - Hole # TD-75-74 Size fraction 28 x 100 mesh
 Lab. No. (s) 75-9102 Wt % of head sample 16.2

Specific Gravity

FLOAT AND SINK ANALYSIS %

| Sink | Float | Elementary | | | Cumulative Float | | | Cumulative Sink | | |
|-------|-------|------------|------|---------|------------------|------|---------|-----------------|-----|----------|
| | | Weight | Ash | Sulphur | Weight | Ash | Sulphur | Weight | Ash | Shulphur |
| | 1.35 | 18.0 | 4.0 | 8 | 18.0 | 4.0 | 100.0 | 29.3 | | |
| 1.35 | 1.40 | 20.2 | 7.3 | 5½ | 38.2 | 5.8 | 82.0 | 34.8 | | |
| 1.40 | 1.45 | 5.2 | 11.1 | 4 | 43.4 | 6.4 | 61.8 | 43.8 | | |
| 1.45 | 1.50 | 8.1 | 14.1 | 1½ | 51.5 | 7.6 | 56.6 | 46.8 | | |
| 1.50 | 1.60 | 6.6 | 21.5 | 1 | 58.1 | 9.2 | 48.5 | 52.3 | | |
| 1.60 | 1.90 | 10.7 | 35.3 | 1 | 68.8 | 13.2 | 41.9 | 57.1 | | |
| 1.90 | | 31.2 | 64.6 | n.d. | 100.0 | 29.3 | 31.2 | 64.6 | | |
| Total | | 100.0 | 29.3 | | | | | | | |

Warnock Hersey Professional Services Ltd.

1423-D 45th Ave. N.E. Calgary Alberta

T2E 2P3

Tel: 264-9120

Sample Identification : Coleman Collieries - Hole # TD - 75 - 74 (493.0 to 504.8') Seam # 2

Lab. No (s). : 75 - 9102

Froth Flotation Tests

| | <u>28 mesh x 0</u> | | | <u>100 mesh x 0</u> | | |
|-----------------|--------------------|-------------|------------|---------------------|--------------|------------|
| | <u>Weight %</u> | <u>Ash%</u> | <u>FSI</u> | <u>Weight %</u> | <u>Ash %</u> | <u>FSI</u> |
| Froth 1 minute | 49.5 | 17.5 | 6 | 72.9 | 23.7 | 4½ |
| Froth 2 minutes | 10.0 | 29.0 | 3 | 6.3 | 29.1 | 2 |
| <u>Tailings</u> | <u>40.5</u> | <u>43.7</u> | <u>1</u> | <u>20.8</u> | <u>55.8</u> | <u>1</u> |
| Total | 100.0 | 29.3 | - | 100.0 | 30.7 | - |

Conditions -

- Solids Concentration - 10%
- Reagent Dosage - 0.50 lb / ton 3:1 diesel fuel/MIBC
- Conditioning - 1 minute

Warnock Hersey Professional Services Ltd.

COLEMAN COLLIERIES LTD.

Report of Analyses of;

Hole No. - TD - 75 - 74
Seam No. - 2
% Core Recovery - 92.0
% Raw Coal Ash - 29.7
Footage From - 517.5
To - 570.8

CLEAN COAL COMPOSITES - Analysis - % Dry Basis

| Size | Separation | Weight (yield) | Ash | Volatile | Sulphur | FSI | Btu |
|------------|------------|-------------------|------|----------|---------|-----|-------|
| 3/4" x 28m | 1.40FIt | 36.7 | 9.1 | 28.5 | 0.55 | 6½ | 13910 |
| 28m x 100 | 1.40FIt | | | | | | |
| 3/4" x 28m | 1.45FIt | 47.7 | 10.9 | 27.9 | 0.53 | 6½ | 13618 |
| 28m x 100 | 1.45FIt | | | | | | |

Warnock Hersey Professional Services Ltd.

Coleman Collieries Ltd.

Hole No. - - TD - 75 - 74
 Seam No. - 2 (517.5 to 570.8)
 Lab. No. - 75 - 9103

RAW COAL SIZE/ASH DISTRIBUTION

| <u>Size</u> | | <u>Elementary</u> | | <u>Cumulative</u> | |
|----------------|------------------------|-------------------|-------------|-------------------|-------------|
| <u>Passing</u> | <u>Retained On</u> | <u>Wt%</u> | <u>Ash%</u> | <u>Wt%</u> | <u>Ash%</u> |
| - | 28 mesh | 89.7 | 30.3 | 89.7 | 30.3 |
| 28 mesh | 100 mesh | 7.1 | 23.0 | 96.8 | 29.8 |
| 100 mesh | - | 3.2 | 26.4 | 100.0 | 29.7 |
| TOTAL | | 100.0 | 29.7 | | |



Warnock Hersey Professional Services Ltd.

1423 D 45th Avenue N.E. Calgary Alberta T2E 2P3 Tel.264-9120

Sample Identification Coleman Colleries - Hole # TD-75-74 Size fraction 3/4 x 28 mesh
 Lab. No. (s) 75-9103 Wt % of head sample 89.7

Specific Gravity

FLOAT AND SINK ANALYSIS %

| <u>Sink</u> | <u>Float</u> | <u>Elementary</u> | | | <u>Cumulative Float</u> | | | <u>Cumulative Sink</u> | | |
|-------------|--------------|-------------------|------------|-----------------------|-------------------------|------------|----------------|------------------------|------------|-----------------|
| | | <u>Weight</u> | <u>Ash</u> | <u>Sulphur</u> FSI | <u>Weight</u> | <u>Ash</u> | <u>Sulphur</u> | <u>Weight</u> | <u>Ash</u> | <u>Shulphur</u> |
| | 1.35 | 20.5 | 6.8 | 8½ | 20.5 | 6.8 | | 100.0 | 30.3 | |
| 1.35 | 1.40 | 17.1 | 12.5 | 5½ | 37.6 | 9.4 | | 79.5 | 36.4 | |
| 1.40 | 1.45 | 11.6 | 17.0 | 3 | 49.2 | 11.2 | | 62.4 | 43.0 | |
| 1.45 | 1.50 | 7.8 | 21.0 | 2 | 57.0 | 12.5 | | 50.0 | 48.9 | |
| 1.50 | 1.60 | 4.1 | 26.9 | 1 | 61.1 | 13.5 | | 43.0 | 53.9 | |
| 1.60 | 1.90 | 18.4 | 40.5 | 1 | 79.5 | 19.7 | | 38.9 | 56.8 | |
| 1.90 | | 20.5 | 71.4 | n.d. | 100.0 | 30.3 | | 20.5 | 71.4 | |
| Total | | ----- | | | | | | | | |
| | | 100.0 | 30.3 | | | | | | | |



Warnock Hersey Professional Services Ltd.

1423 D 45th Avenue NE Calgary Alberta T2E 2P3 Tel:264-9120

Sample Identification Coleman Colleries - Hole # TD-75-74 Size fraction 28 x 100 mesh
 Lab. No. (s) 75-91.03 Wt % of head sample 7.1

Specific Gravity

FLOAT AND SINK ANALYSIS %

| Sink | Float | Elementary | | | Cumulative Float | | | Cumulative Sink | | |
|-------|-------|------------|------|---------|------------------|------|---------|-----------------|------|---------|
| | | Weight | Ash | Sulphur | Weight | Ash | Sulphur | Weight | Ash | Sulphur |
| | 1.35 | 28.0 | 4.9 | 9 | 28.0 | 4.9 | | 100.0 | 23.0 | |
| 1.35 | 1.40 | 14.0 | 9.2 | 6 | 42.0 | 6.3 | | 72.0 | 30.0 | |
| 1.40 | 1.45 | 8.3 | 12.4 | 5½ | 50.3 | 7.3 | | 58.0 | 35.0 | |
| 1.45 | 1.50 | 6.9 | 16.0 | 2½ | 57.2 | 8.4 | | 49.7 | 38.8 | |
| 1.50 | 1.60 | 10.3 | 20.2 | 1½ | 67.5 | 10.2 | | 42.8 | 42.5 | |
| 1.60 | 1.90 | 13.7 | 33.3 | 1 | 81.2 | 14.1 | | 32.5 | 49.6 | |
| 1.90 | | 18.8 | 61.4 | n.d. | 100.0 | 23.0 | | 18.8 | 61.4 | |
| Total | | 100.0 | 23.0 | | | | | | | |

Warnock Hersey Professional Services Ltd.

1423-D 45th Ave. N.E. Calgary Alberta

T2E 2P3

Tel: 264-9120

Sample Identification : Coleman Collieries - Hole # TD - 75 - 74 (517.5 to 570.8') Seam # 2

Lab. No (s) : 75 - 9103

Froth Flotation Tests

| <u>Size Fraction</u> | <u>28 mesh x 0</u> | | | <u>100 mesh x 0</u> | | |
|----------------------|--------------------|-------------|------------|---------------------|--------------|------------|
| | <u>Weight %</u> | <u>Ash%</u> | <u>FSI</u> | <u>Weight %</u> | <u>Ash %</u> | <u>FSI</u> |
| Froth 1 minute | 38.6 | 18.1 | 5½ | 48.4 | 19.9 | 5 |
| Froth 2 minutes | 10.4 | 23.0 | 4 | 9.9 | 24.4 | 3½ |
| <u>Tallings</u> | <u>51.0</u> | <u>31.2</u> | <u>2½</u> | <u>41.7</u> | <u>34.3</u> | <u>1</u> |
| Total | 100.0 | 25.3 | - | 100.0 | 26.4 | - |

Conditions -

Solids Concentration - 10%
Reagent Dosage - 0.50 lb / ton 3:1 diesel fuel/MIBC
Conditioning - 1 minute

Warnock Hersey Professional Services Ltd.

COLEMAN COLLIERIES LTD.

Report of Analyses of;

Hole No. - TD - 75 - 76
 Seam No. - 4
 % Core Recovery - 95.6%
 % Raw Coal Ash - 29.3
 Footage From - 119.0
 To - 135.0

CLEAN COAL COMPOSITES - Analysis - % Dry Basis

| Size | Separation | Weight (yield) | Ash | Volatile | Sulphur | FSI | Btu |
|-----------|------------|-------------------|------|----------|---------|-----|-------|
| 3/4" x28m | 1.60Ft. | 64.4 | 14.5 | 24.9 | 0.44 | 3 | 12873 |
| 28m x100 | | | | | | | |

Warnock Hersey Professional Services Ltd.

Coleman Collieries Ltd.

Hole No. - - TD - 75 - 76
 Seam No. - 4 (119.0 to 135.0)
 Lab. No. - 75 - 1134

RAW COAL SIZE/ASH DISTRIBUTION

| <u>Size</u> | | <u>Elementary</u> | | <u>Cumulative</u> | |
|----------------|------------------------|-------------------|-------------|-------------------|-------------|
| <u>Passing</u> | <u>Retained On</u> | <u>Wt%</u> | <u>Ash%</u> | <u>Wt%</u> | <u>Ash%</u> |
| - | 28 mesh | 85.9 | 30.0 | 85.9 | 30.0 |
| 28 mesh | 100 mesh | 10.1 | 24.3 | 96.0 | 29.4 |
| 100 mesh | - | 4.0 | 26.8 | 100.0 | 29.3 |
| TOTAL | | 100.0 | 29.3 | | |



Warnock Hersey Professional Services Ltd.

1423 D 45th Avenue N.E. Calgary Alberta T2E 2P3 Tel.264-9120

Sample Identification Coleman Collieries - Hole # TD - 75 - 76 Size fraction 3/4 " x 28 mesh
 Lab. No. (s) 75 - 1134 Wt % of head sample 85.9

Specific Gravity

FLOAT AND SINK ANALYSIS %

| <u>Sink</u> | <u>Float</u> | <u>Elementary</u> | | | <u>Cumulative Float</u> | | | <u>Cumulative Sink</u> | | |
|--------------|--------------|-------------------|------------|----------------|-------------------------|------------|----------------|------------------------|------------|----------------|
| | | <u>Weight</u> | <u>Ash</u> | <u>Sulphur</u> | <u>Weight</u> | <u>Ash</u> | <u>Sulphur</u> | <u>Weight</u> | <u>Ash</u> | <u>Sulphur</u> |
| | 1.35 | 24.4 | 8.3 | 7 | 24.4 | 8.3 | | 100.0 | 30.0 | |
| 1.35 | 1.40 | 16.4 | 13.0 | 1½ | 40.8 | 10.2 | | 75.6 | 37.0 | |
| 1.40 | 1.45 | 10.5 | 17.5 | 1½ | 51.3 | 11.7 | | 59.2 | 43.6 | |
| 1.45 | 1.50 | 6.1 | 22.0 | 1 | 57.4 | 12.8 | | 48.7 | 49.3 | |
| 1.50 | 1.60 | 9.7 | 28.4 | 1 | 67.1 | 15.0 | | 42.6 | 53.2 | |
| 1.60 | 1.90 | 13.6 | 41.9 | 1 | 80.7 | 19.6 | | 32.9 | 60.5 | |
| 1.90 | | 19.3 | 73.6 | n.d. | 100.0 | 30.0 | | 19.3 | 73.6 | |
| Total | | 100.0 | 30.0 | | | | | | | |

ESI



Warnock Hersey Professional Services Ltd.

1423 D 45th Avenue N.E. Calgary Alberta T2E 2P3 Tel.264-9120

Sample Identification Coleman Collieries - Hole # TD - 75 - 76 Size fraction 28 mesh x 100
 Lab. No. (s) 75 - 1134 Wt % of head sample 10.1

| Specific Gravity | | FLOAT AND SINK ANALYSIS % | | | | | | | | |
|------------------|-------|---------------------------|------|---------------------------|------------------|------|---------|-----------------|------|----------|
| Sink | Float | Elementary | | | Cumulative Float | | | Cumulative Sink | | |
| | | Weight | Ash | Sulphur FSI | Weight | Ash | Sulphur | Weight | Ash | Shulphur |
| | 1.35 | 27.6 | 6.3 | 8 | 27.6 | 6.3 | | 100.0 | 24.3 | |
| 1.35 | 1.40 | 13.3 | 8.7 | 6 | 40.9 | 7.1 | | 72.4 | 31.2 | |
| 1.40 | 1.45 | 10.0 | 11.9 | 1½ | 50.9 | 8.0 | | 59.1 | 36.3 | |
| 1.45 | 1.50 | 8.3 | 14.8 | 1 | 59.2 | 9.0 | | 49.1 | 41.2 | |
| 1.50 | 1.60 | 7.7 | 20.7 | 1 | 66.9 | 10.3 | | 40.8 | 46.6 | |
| 1.60 | 1.90 | 11.3 | 32.5 | 1 | 78.2 | 13.5 | | 33.1 | 52.6 | |
| 1.90 | | 21.8 | 63.1 | n.d. | 100.0 | 24.3 | | 21.8 | 63.1 | |
| Total | | 100.0 | 24.3 | | | | | | | |

Warnock Hersey Professional Services Ltd.

1423-D 45th Ave. N.E. Calgary Alberta

T2E 2P3

Tel: 264-9120

Sample Identification : Coleman Collieries - Hole # TD - 75 - 76 (119.0 to 135.0) Seam # 4

Lab. No (s) : 75 - 1134

Froth Flotation Tests

| | <u>28 mesh x 0</u> | | | <u>100 mesh x 0</u> | | |
|-----------------|--------------------|-------------|------------|---------------------|--------------|------------|
| | <u>Weight %</u> | <u>Ash%</u> | <u>FSI</u> | <u>Weight %</u> | <u>Ash %</u> | <u>FSI</u> |
| Froth 1 minute | 59.8 | 18.6 | 2 | 57.1 | 22.0 | 1½ |
| Froth 2 minutes | 8.8 | 25.3 | 1½ | 13.9 | 25.6 | 1½ |
| <u>Tailings</u> | <u>31.4</u> | <u>38.6</u> | <u>1</u> | <u>29.0</u> | <u>37.0</u> | <u>1</u> |
| Total | 100.0 | 25.5 | - | 100.0 | 26.8 | - |

Conditions

Solids Concentration - 10%
Reagent Dosage - 0.50 lb / ton 3-1 diesel fuel/MIBC
Conditioning - 1 minute